

# CBA A28 LWD RT 200TVD

IDF

ARC6A-AA  
SON675

id14\_0c\_16  
id14\_0c\_16

MWD\_10  
ADN

id14\_0c\_16  
id14\_0c\_16

Format: VISION SERVICE RT 200TVD    Vertical Scale: 1:200    Graphics File Created: 15-Jul-2009 16:02

## PIP SUMMARY

ROBB (Density Bottom) +  
TNPH (Thermal Neutron Porosity) +

				<u>Thermal Neutron Porosity, Real-Time (TNPH_ADN_RT)</u>					
				0.45 (V/V)		-0.15			
<u>ARC Gamma Ray, Real-Time (ARC_GR_RT)</u>		<u>ARC BHCorr Phase-Shift Resistivity 40-in. at 2 MHz, Real-Time (P40H_RT)</u>		<u>Bulk Density, Bottom, Real-Time Computed Downhole (ROBB_DH_RT)</u>					
0 (GAPI) 200		0.2 (OHMM) 2000		1.85 (G/C3) 2.85					
<u>Average Borehole Diameter, Real-Time (ADIA_ADN_RT)</u>		<u>MWD Collar RPM (CRPM_RT)</u>		<u>ARC BHCorr Phase-Shift Resistivity 28-in. at 2 MHz, Real-Time (P28H_RT)</u>		<u>Photoelectric Factor, Bottom, Real-Time (PEB_RT)</u>			
6 (IN) 16		0 (RPM) 250		0.2 (OHMM) 2000		0 (----) 10			
<u>ROP*5 (ROP5)</u>		<u>PKPK_RPM (Stick_RT)</u>		<u>ARC BHCorr Phase-Shift Resistivity 16-in. at 2 MHz, Real-Time (P16H_RT)</u>		<u>Bulk Density Correction, Bottom, Real-Time Computed Downhole (DRHB_DH_RT)</u>		<u>Delta-T Compressional, Real-Time (DTCO_RT)</u>	
200 (M/HR) 0		0 (RPM) 250		0.2 (OHMM) 2000		-0.75 (G/C3) 0.25		600 (US/M) 100	

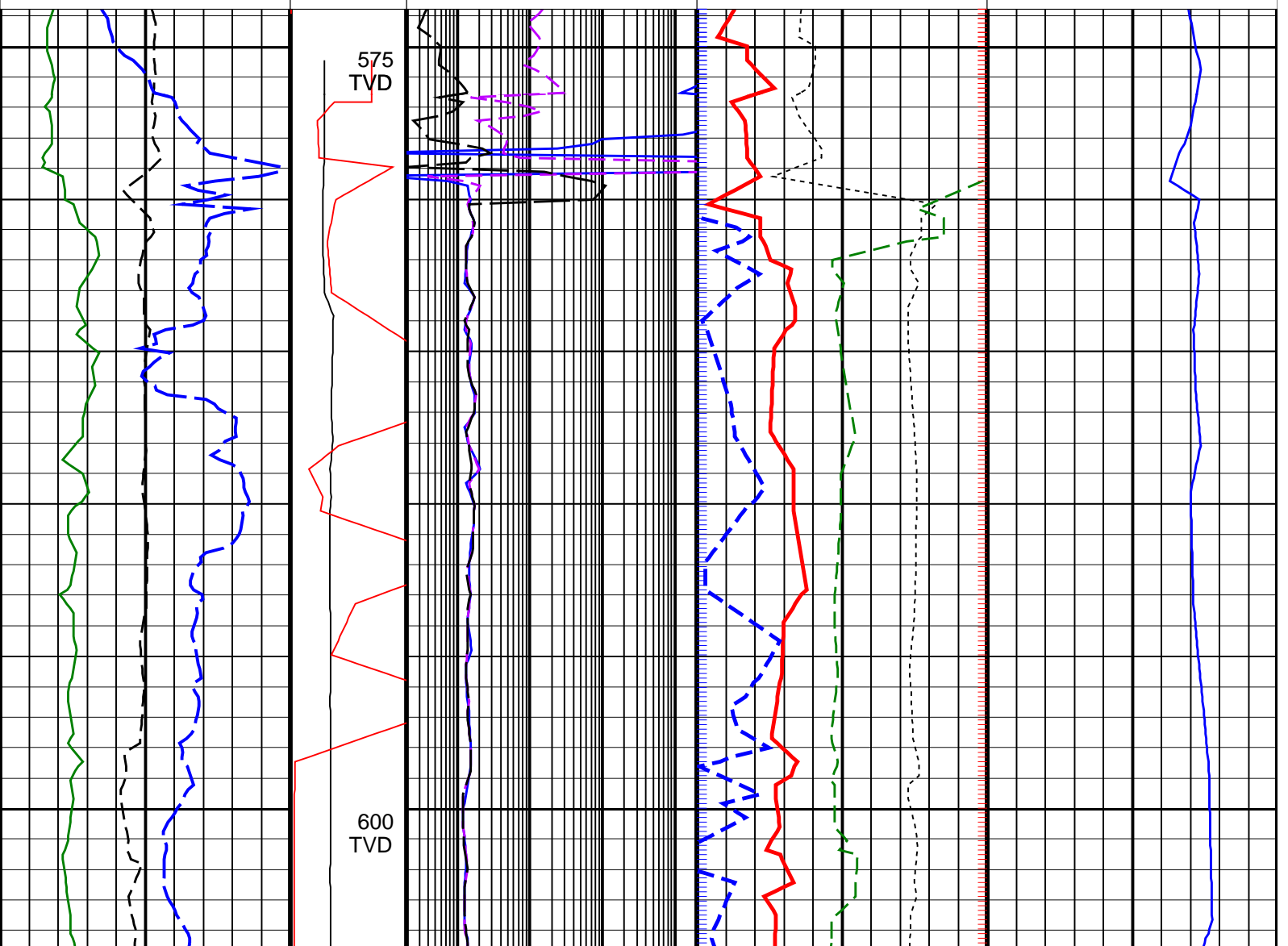

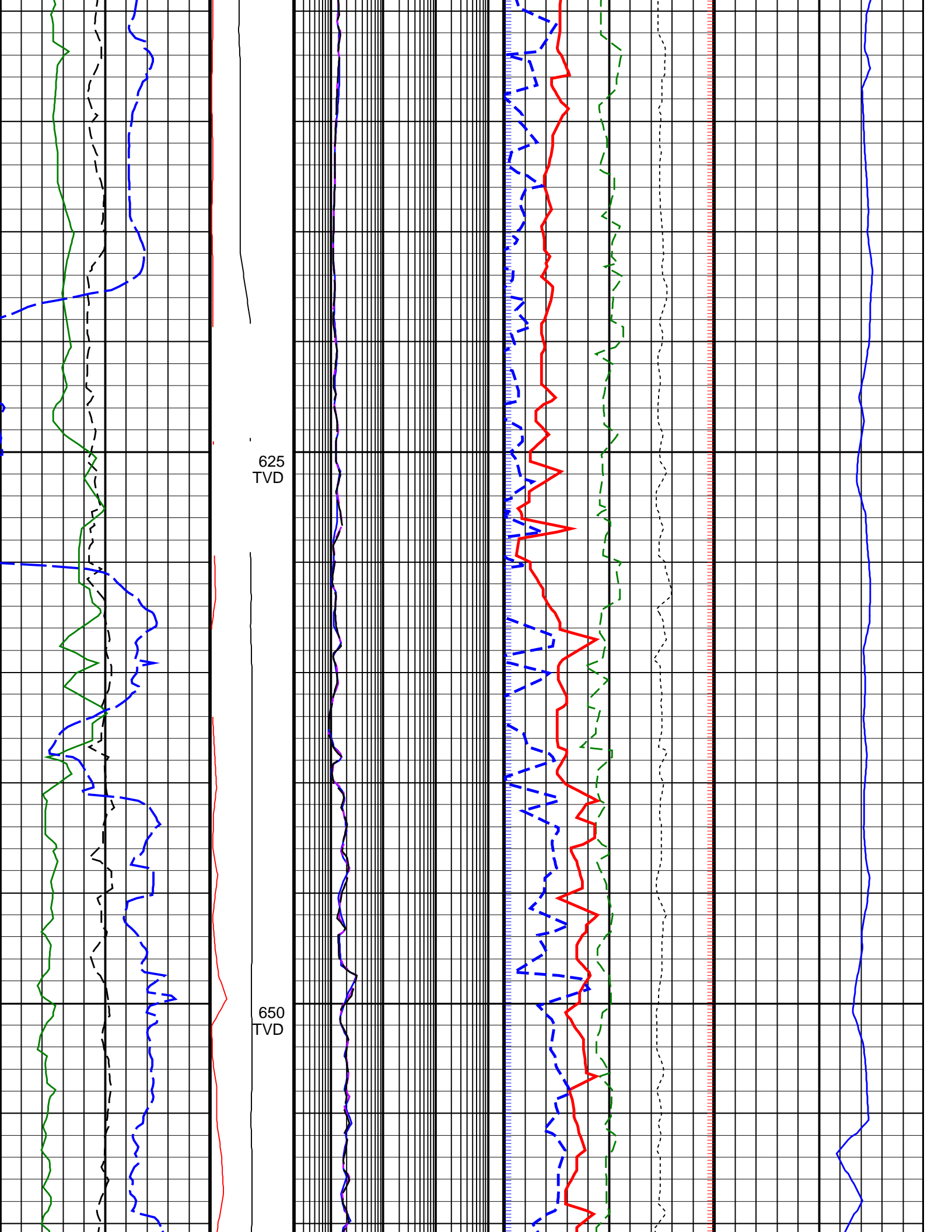

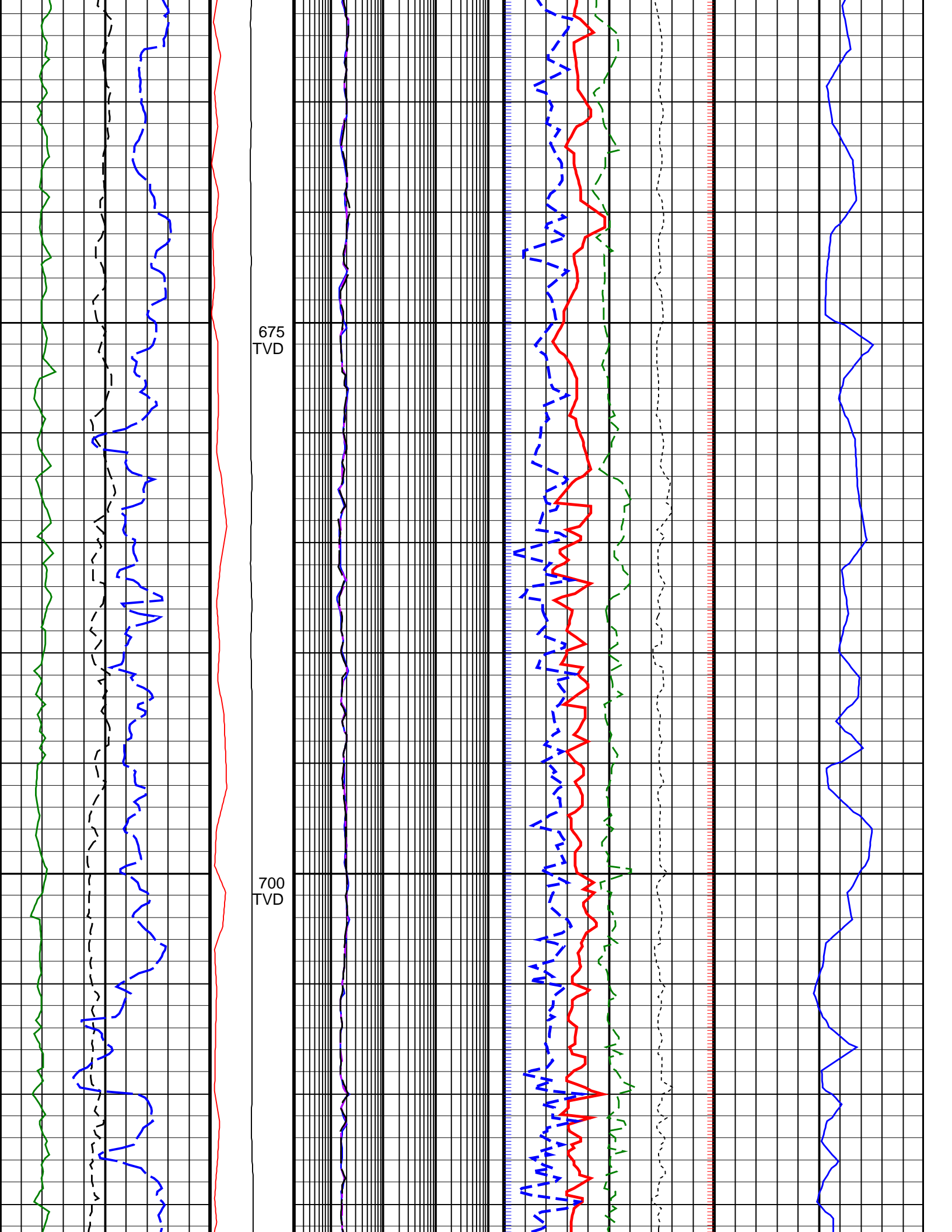

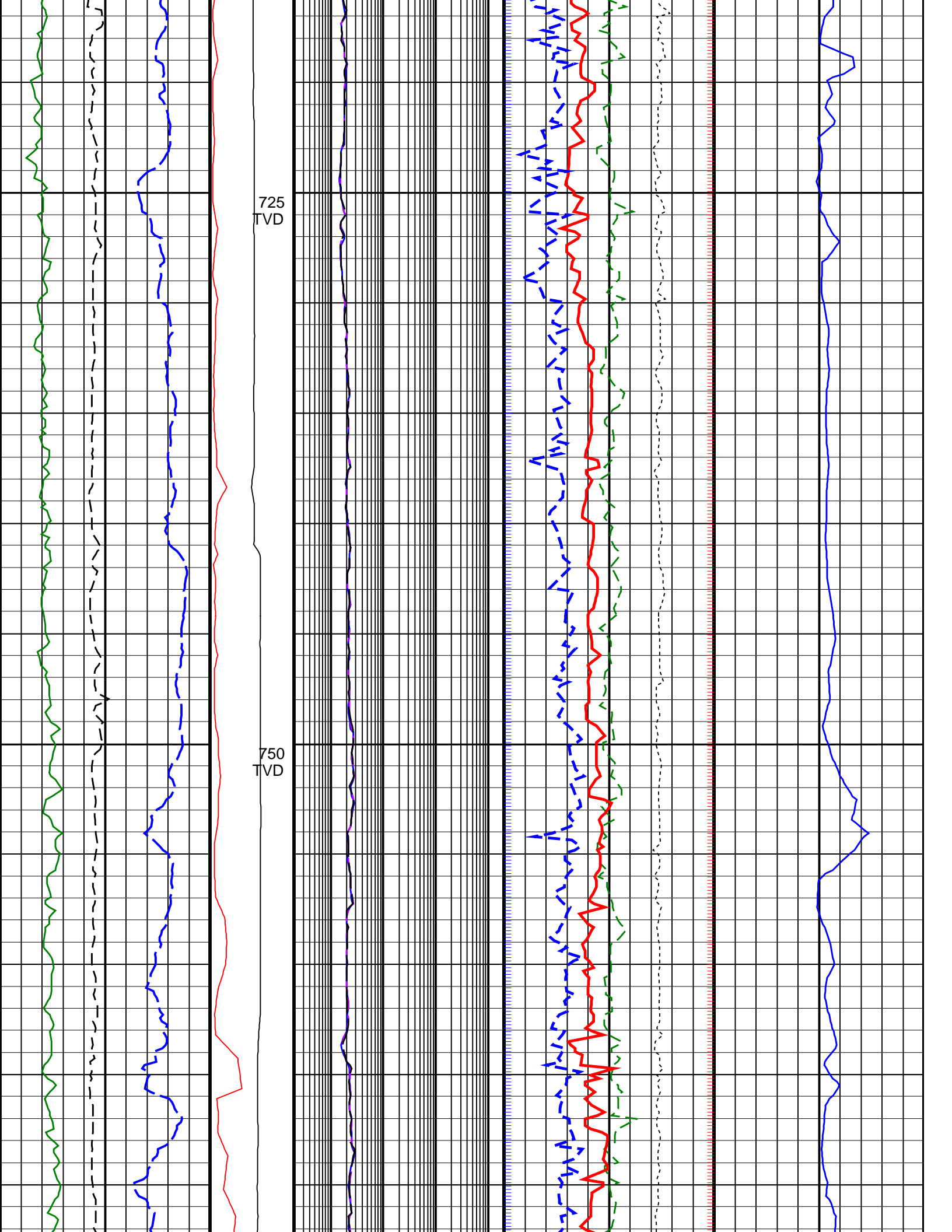

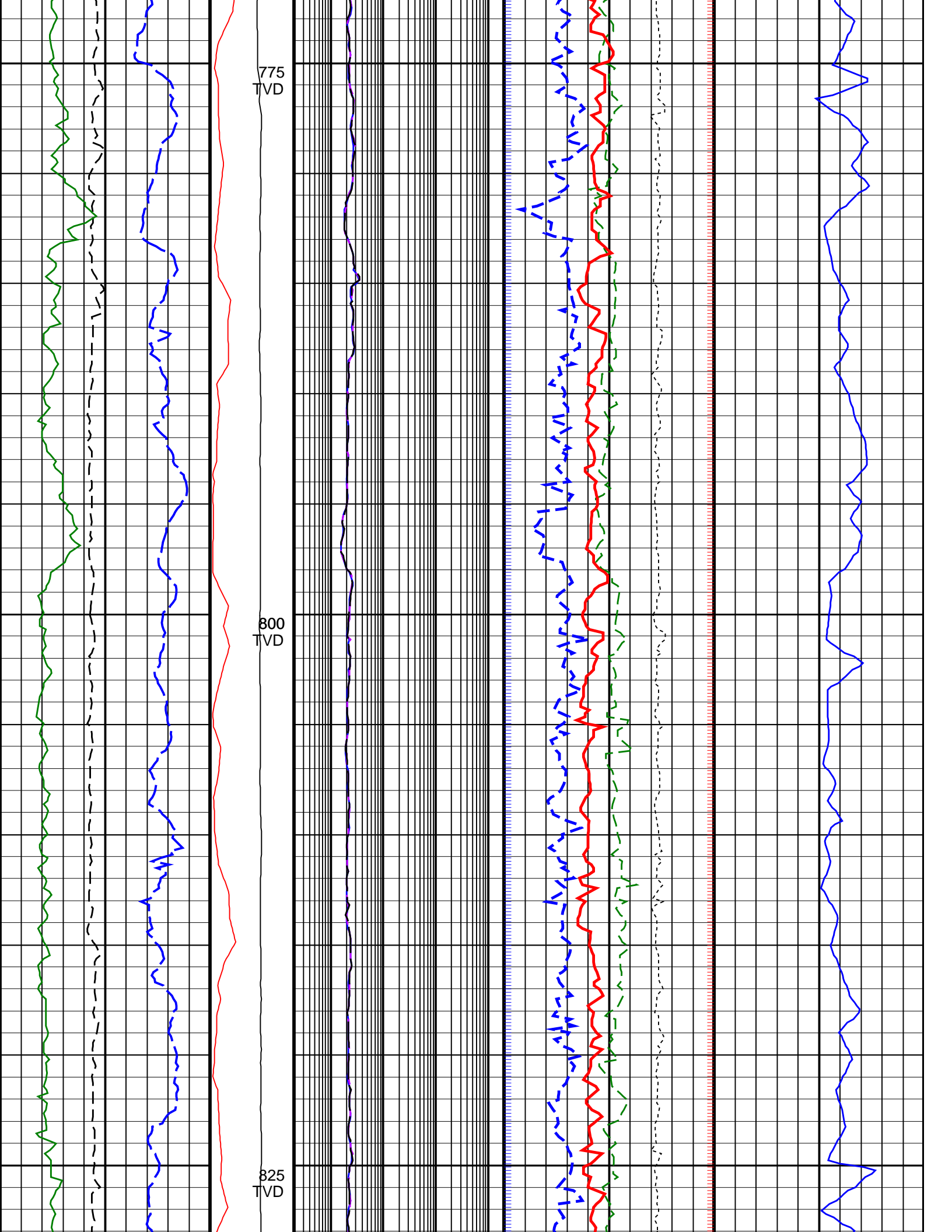

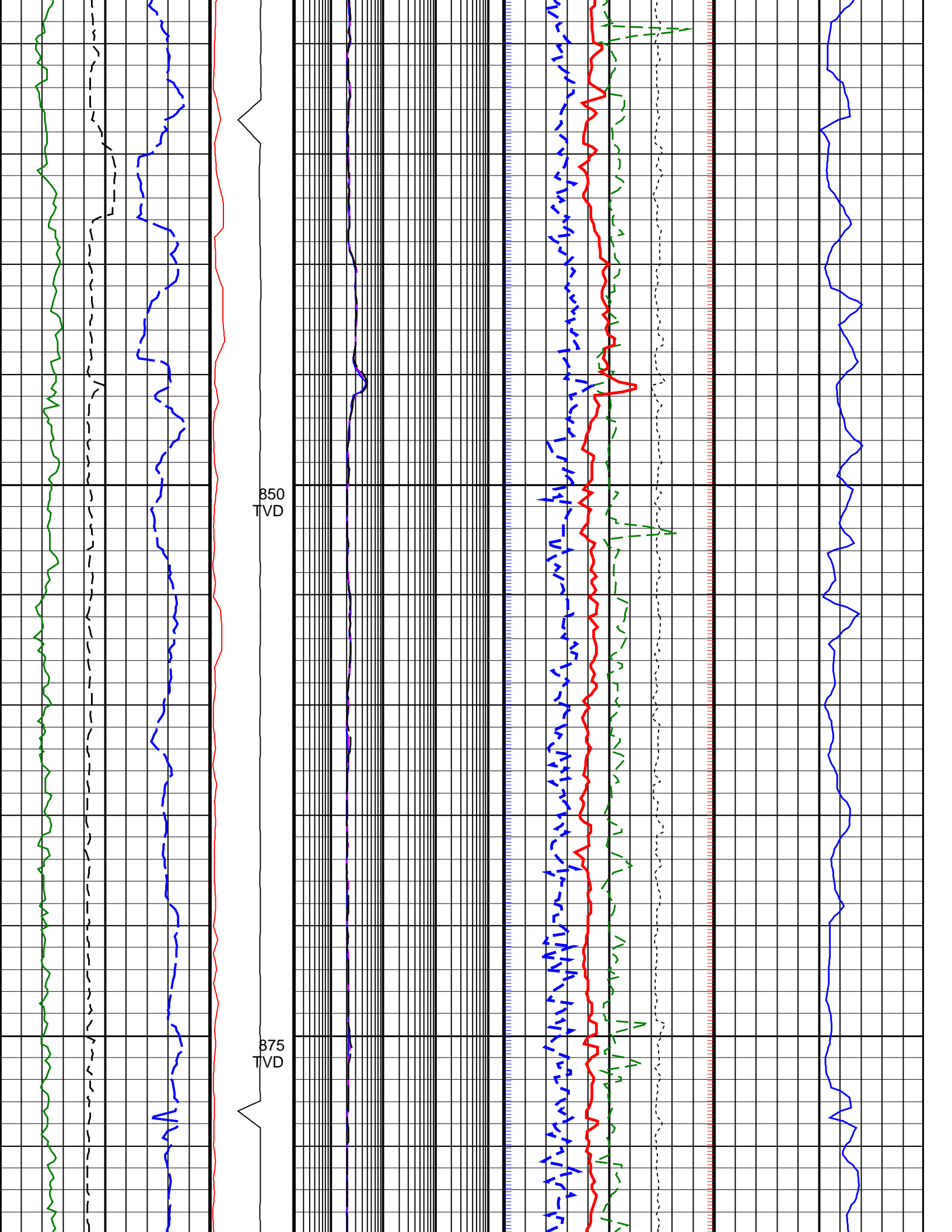

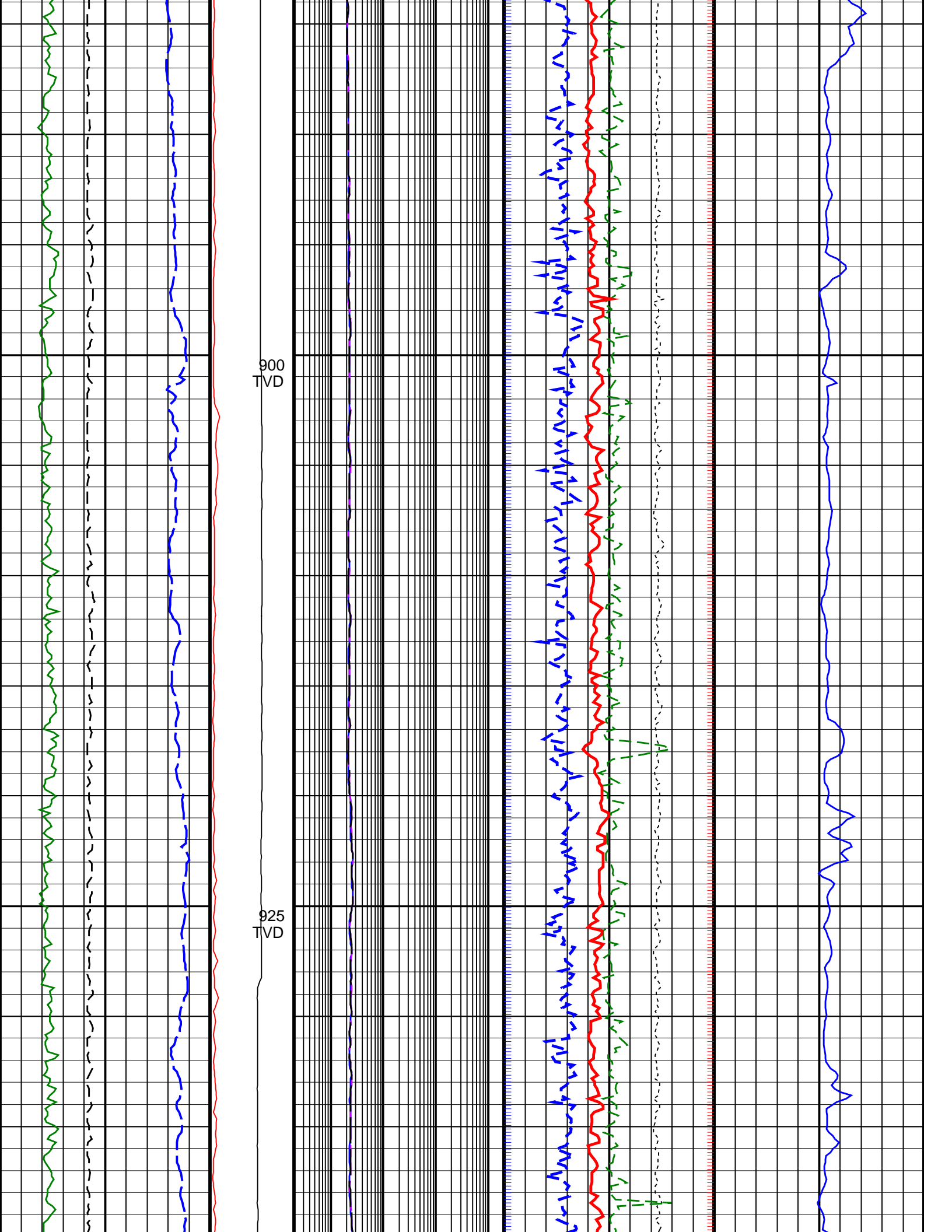

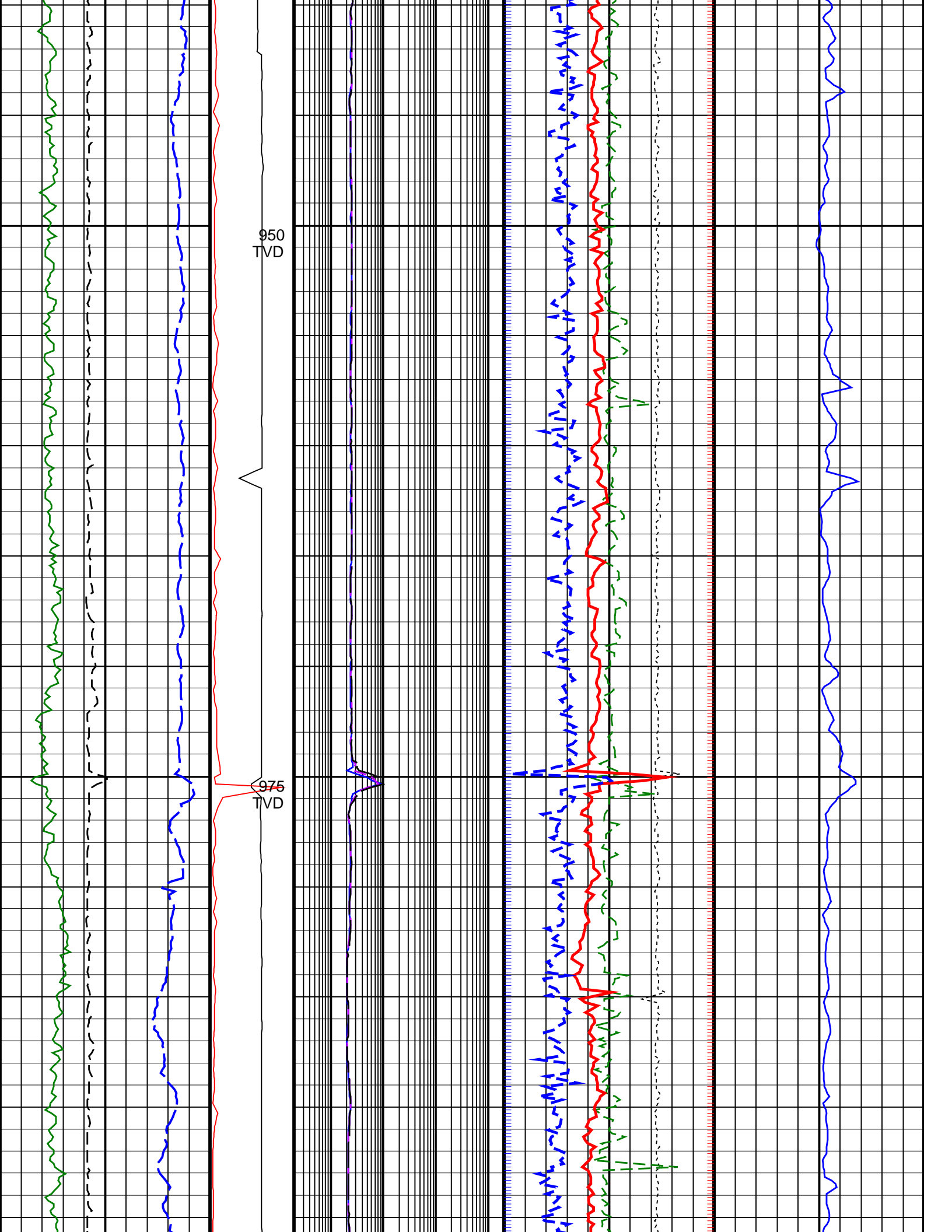



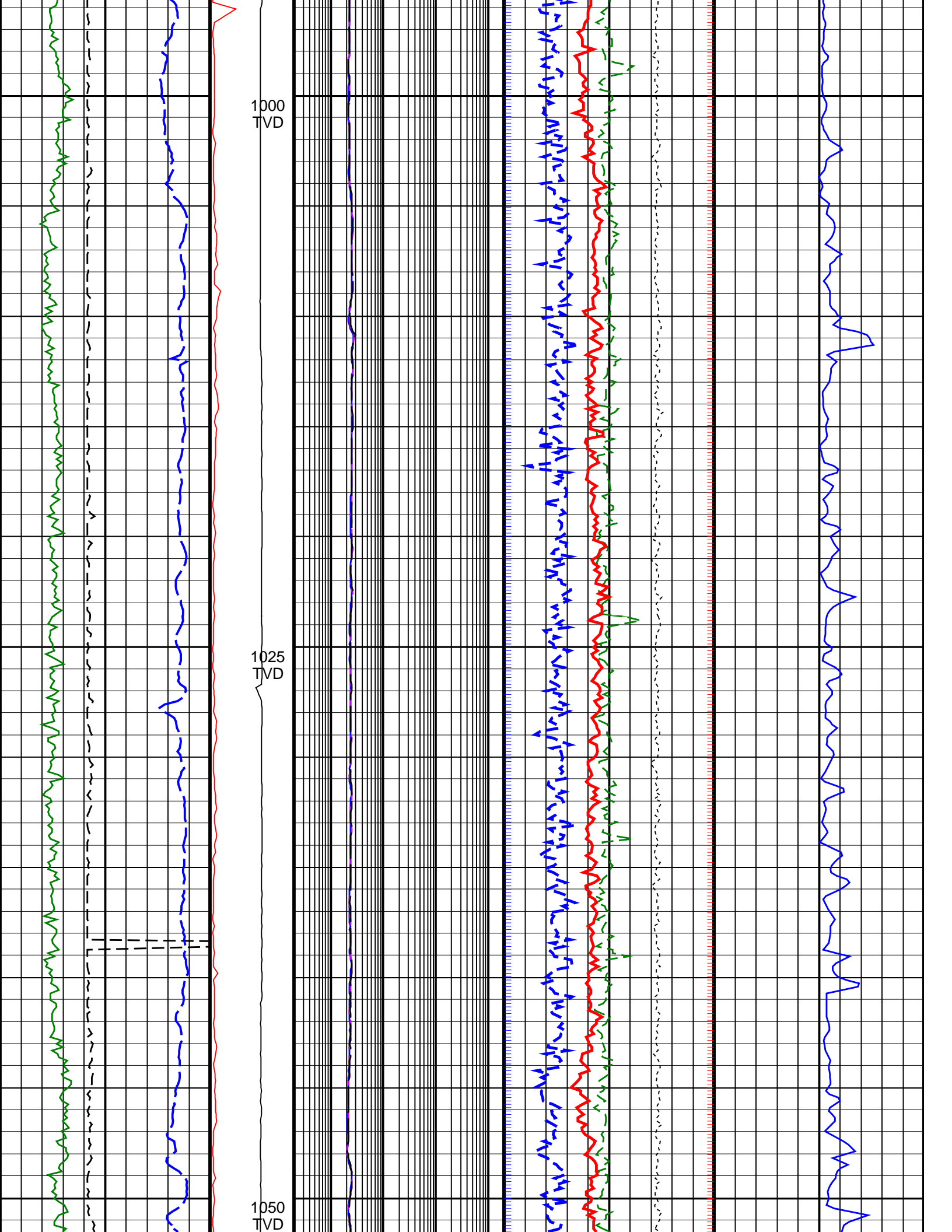

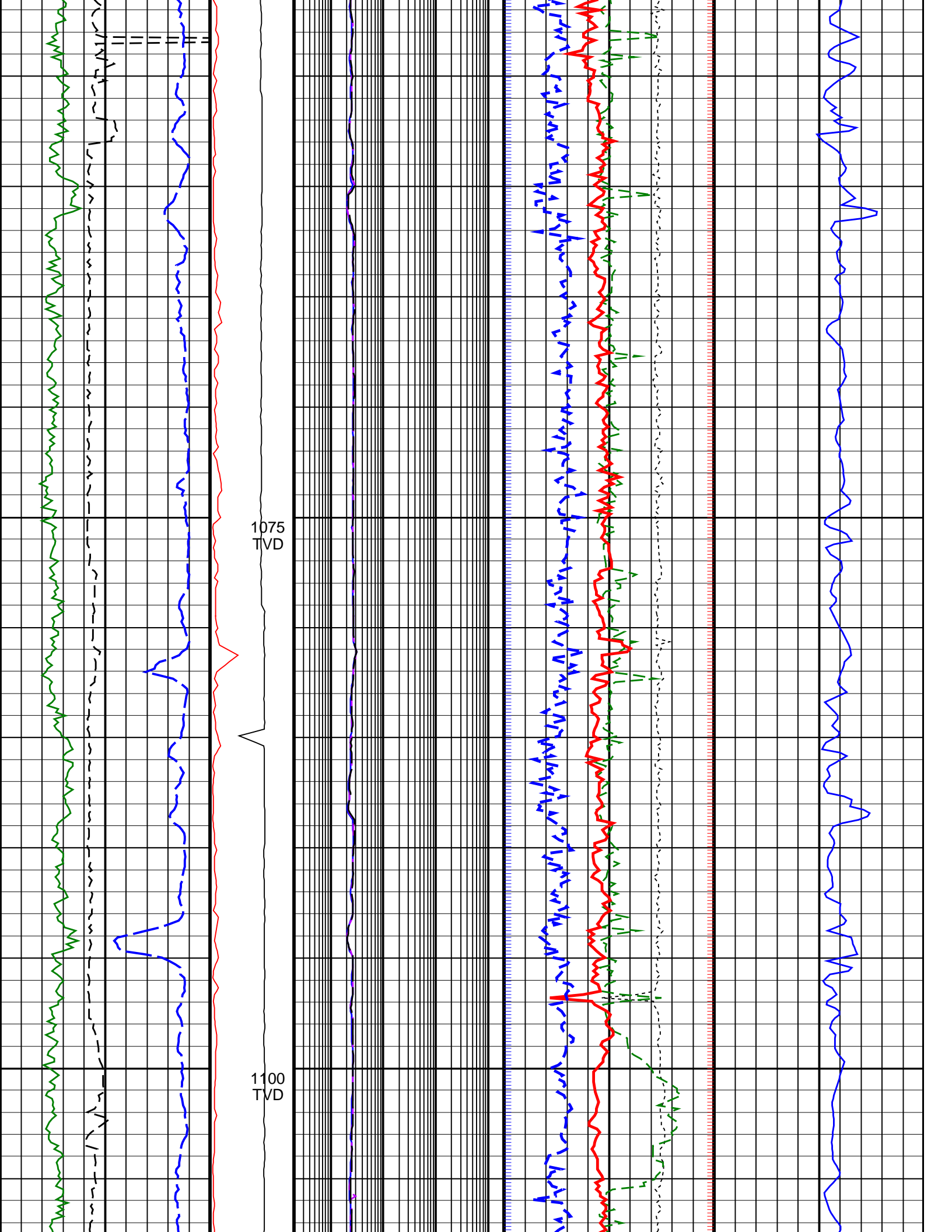

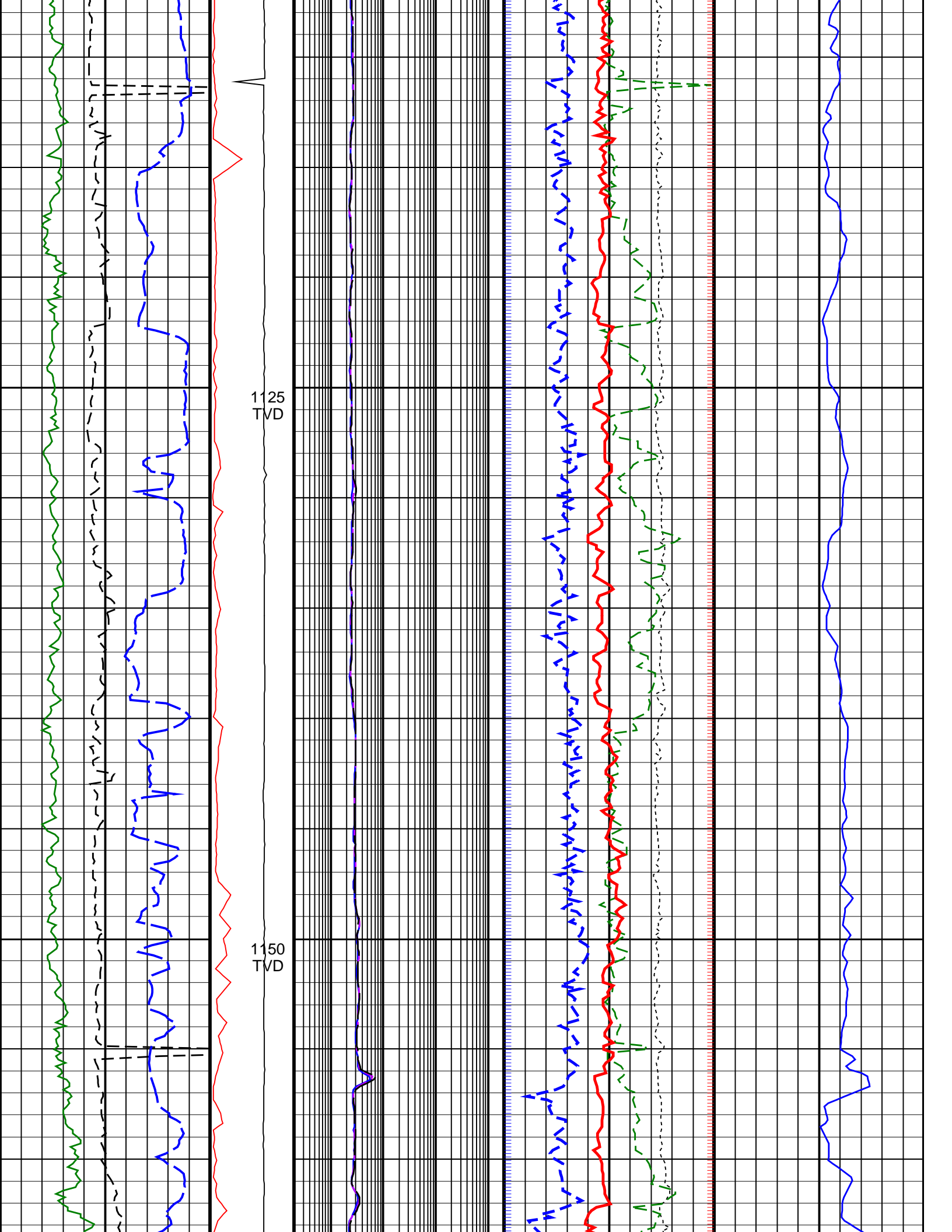

1125  
TVD

1150  
TVD

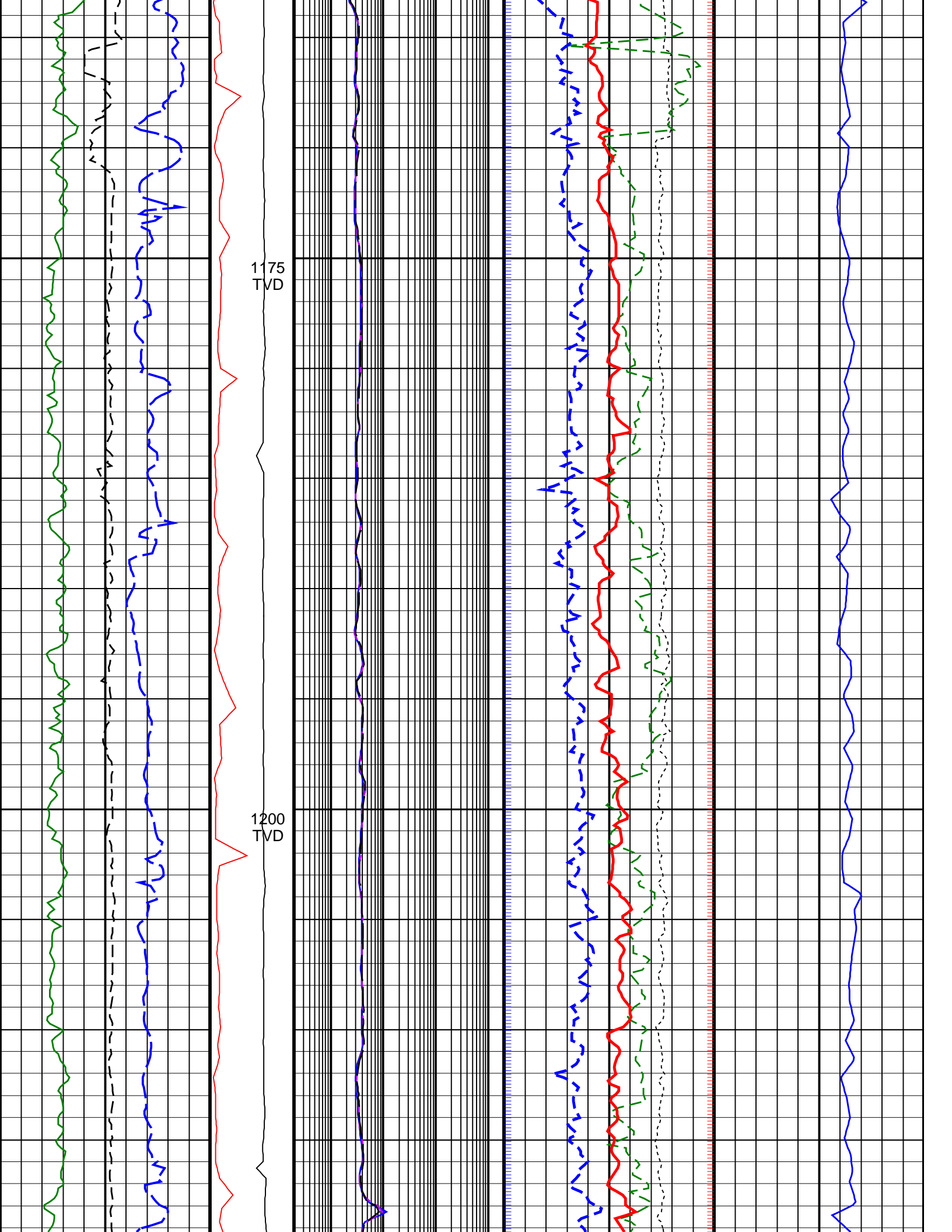

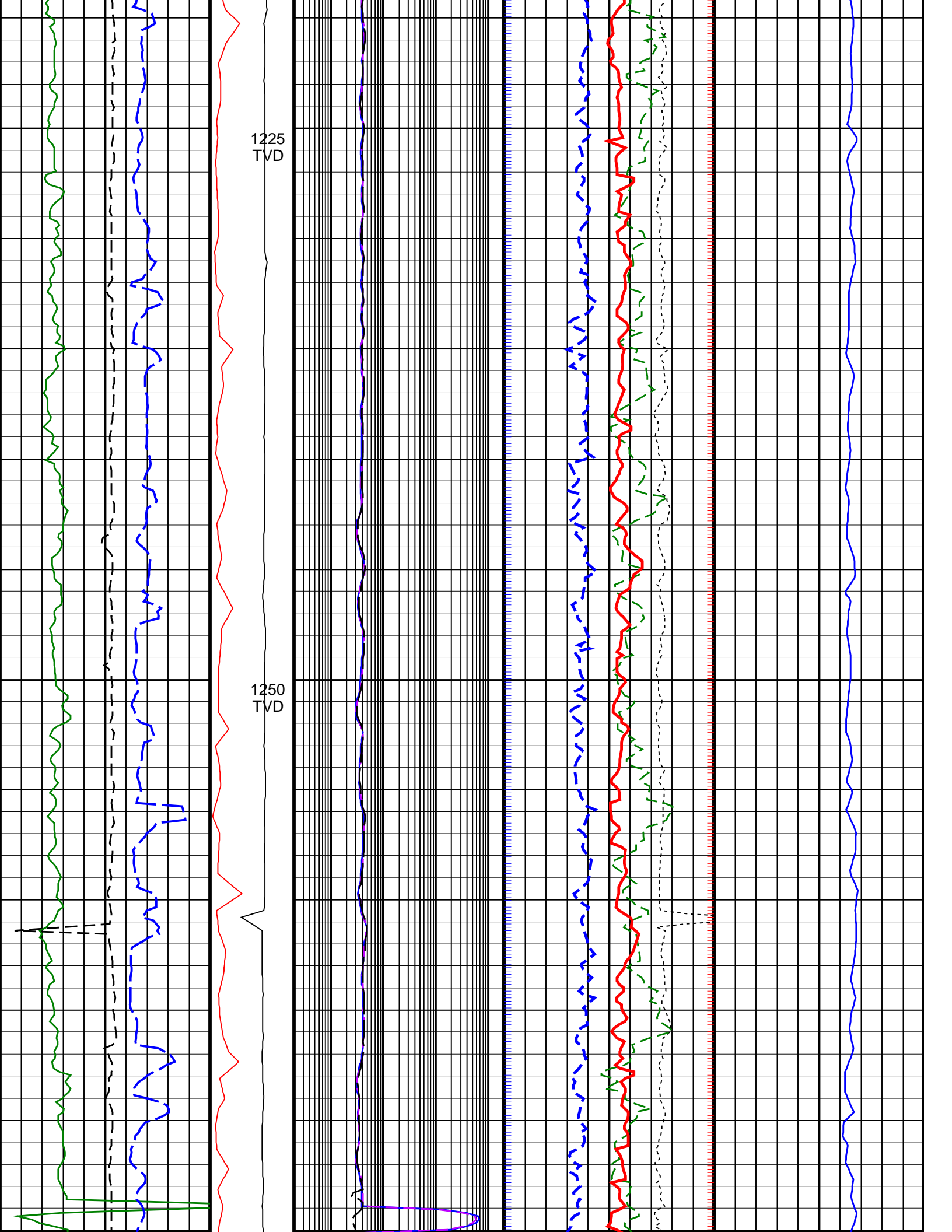

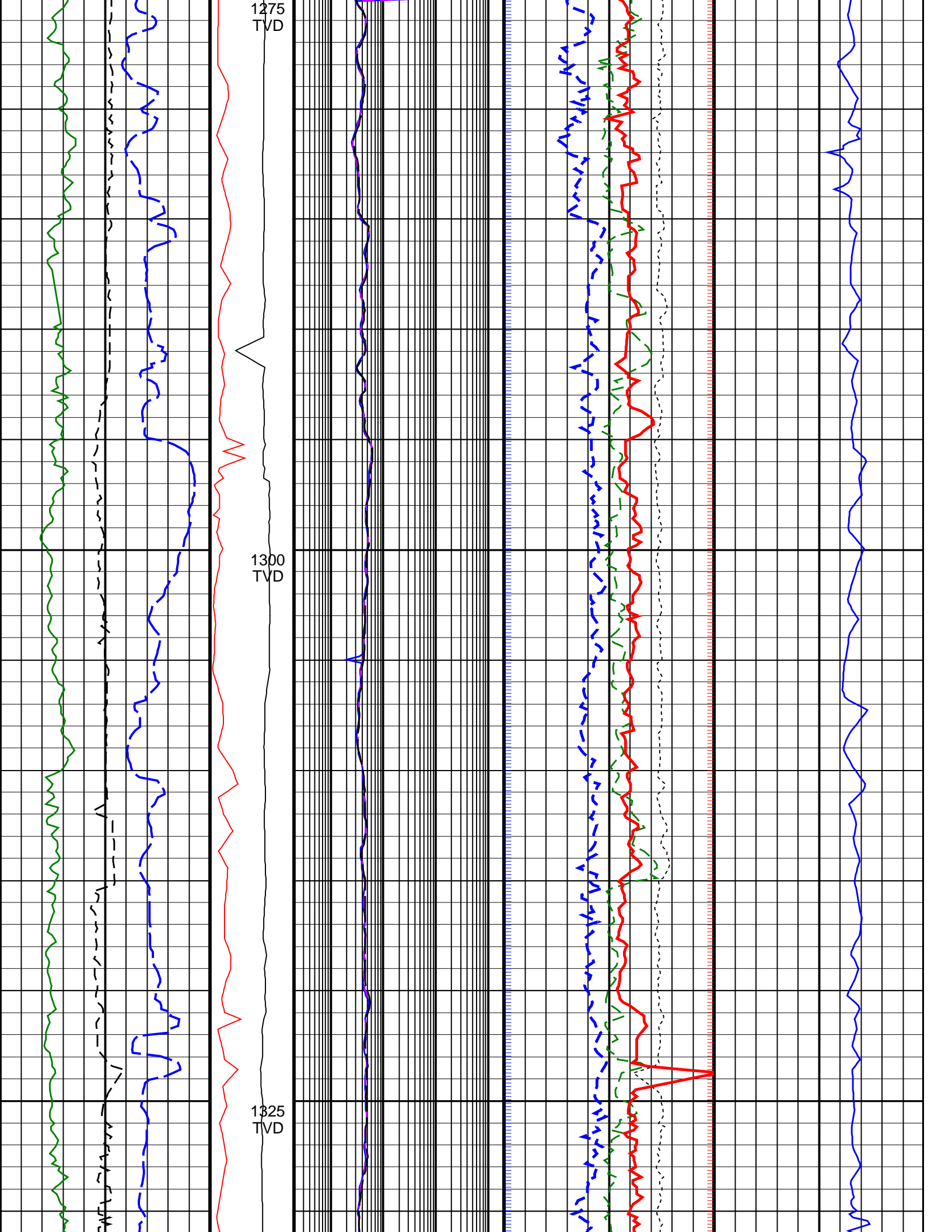

1275  
TVD

1300  
TVD

1325  
TVD

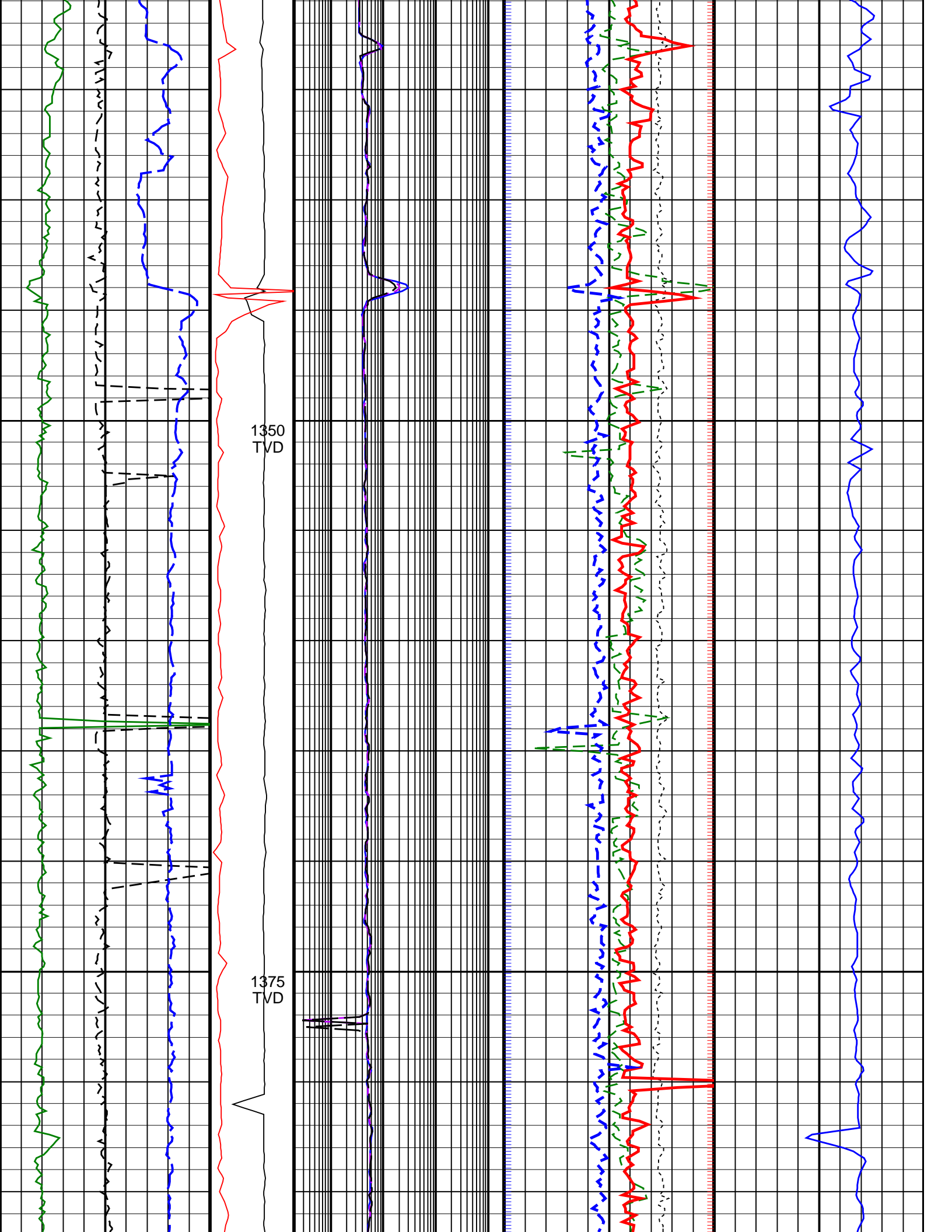

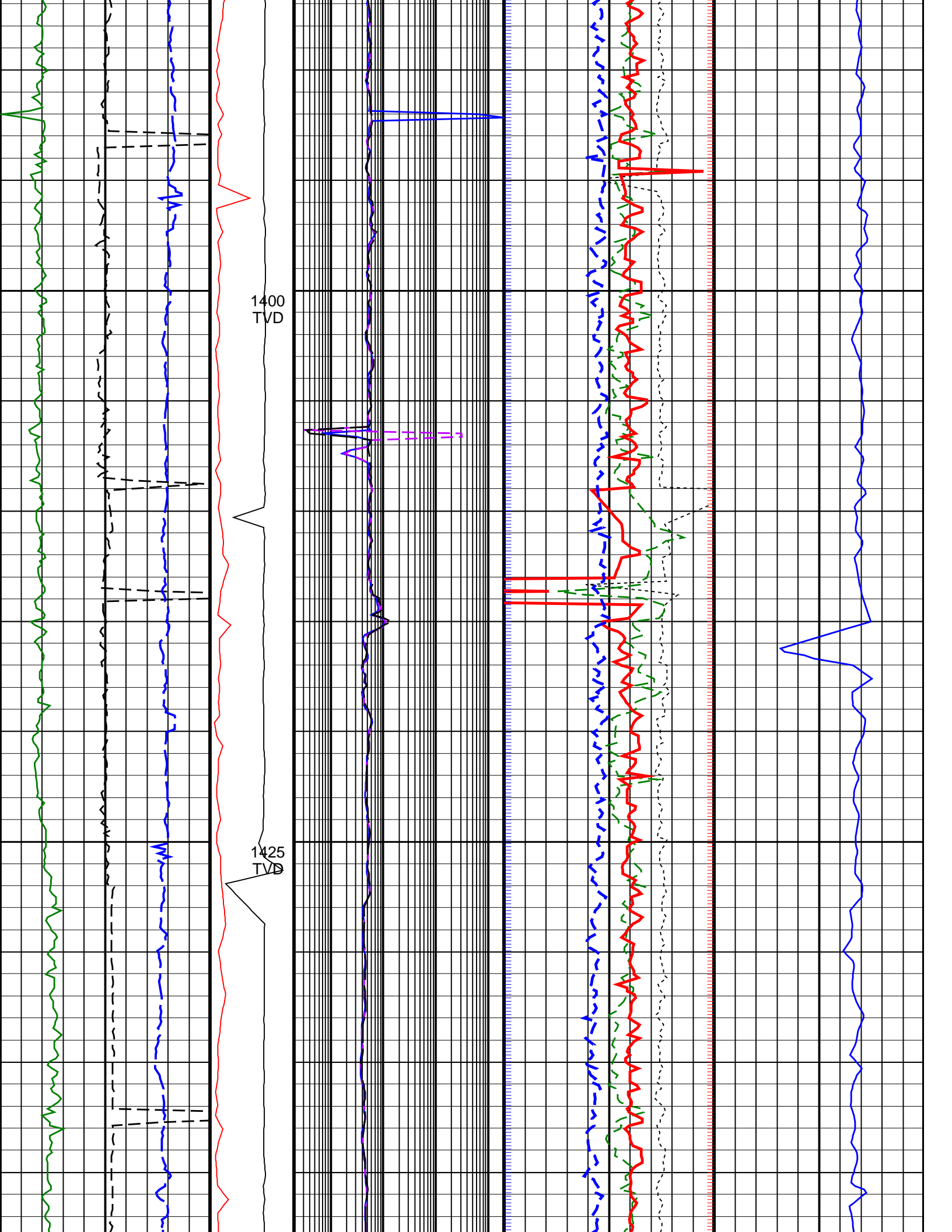



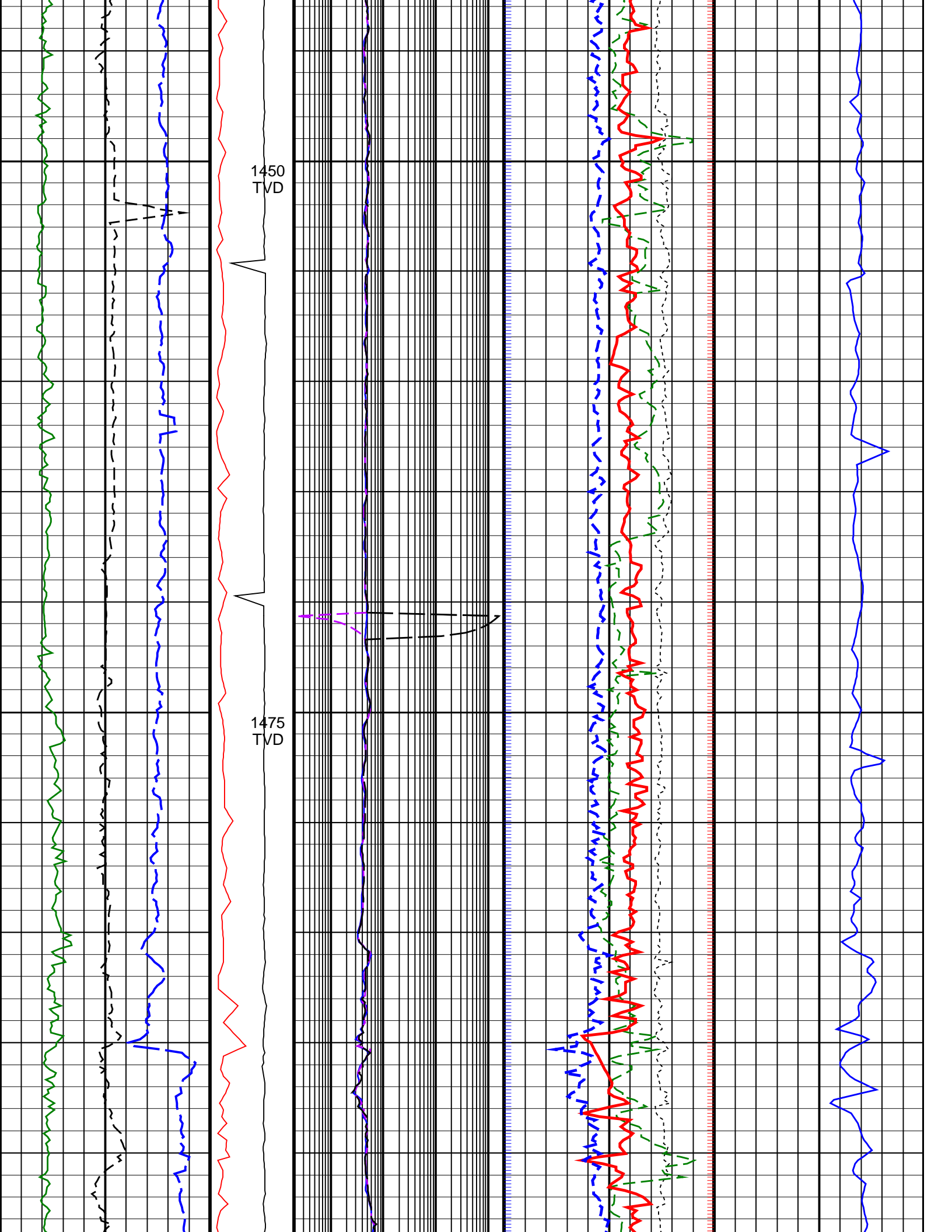

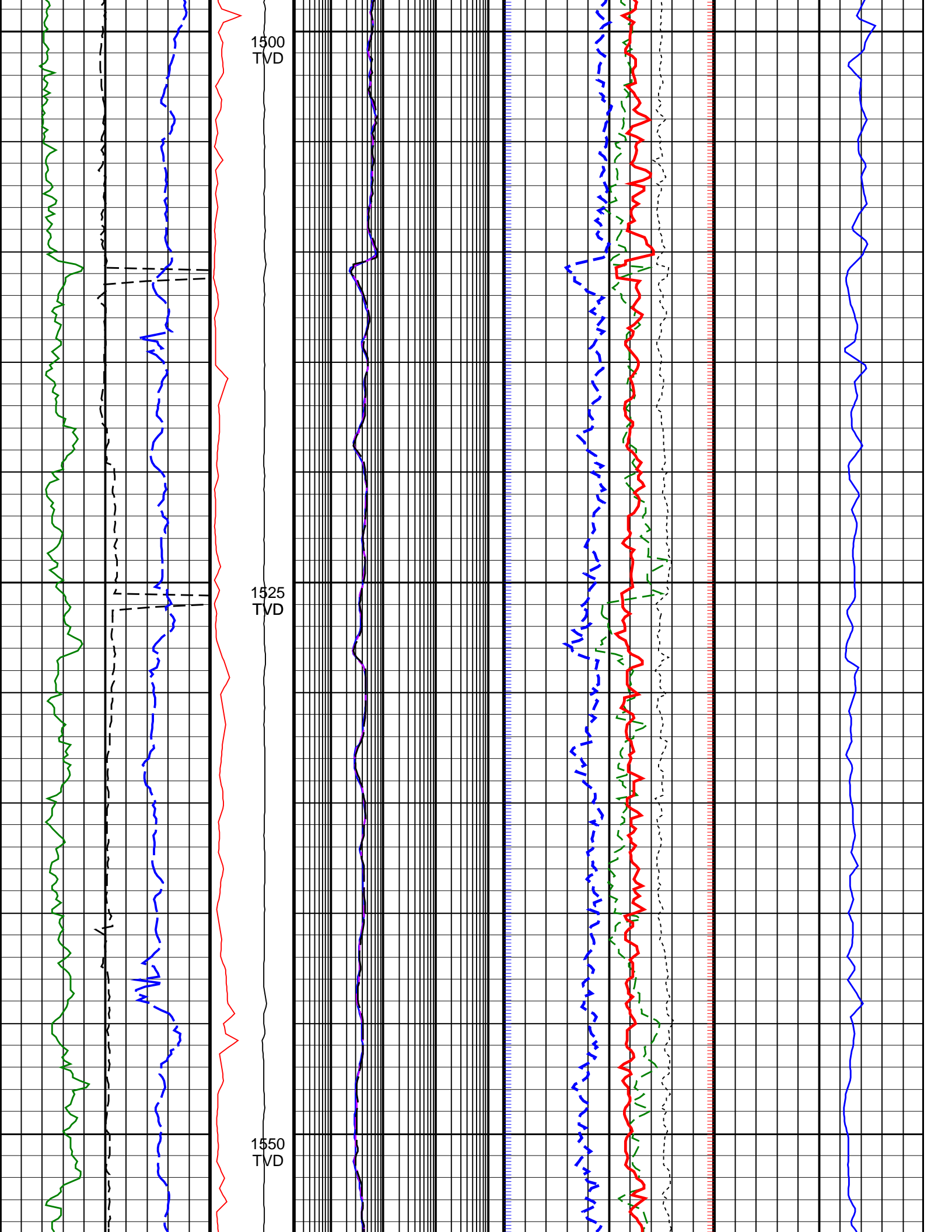

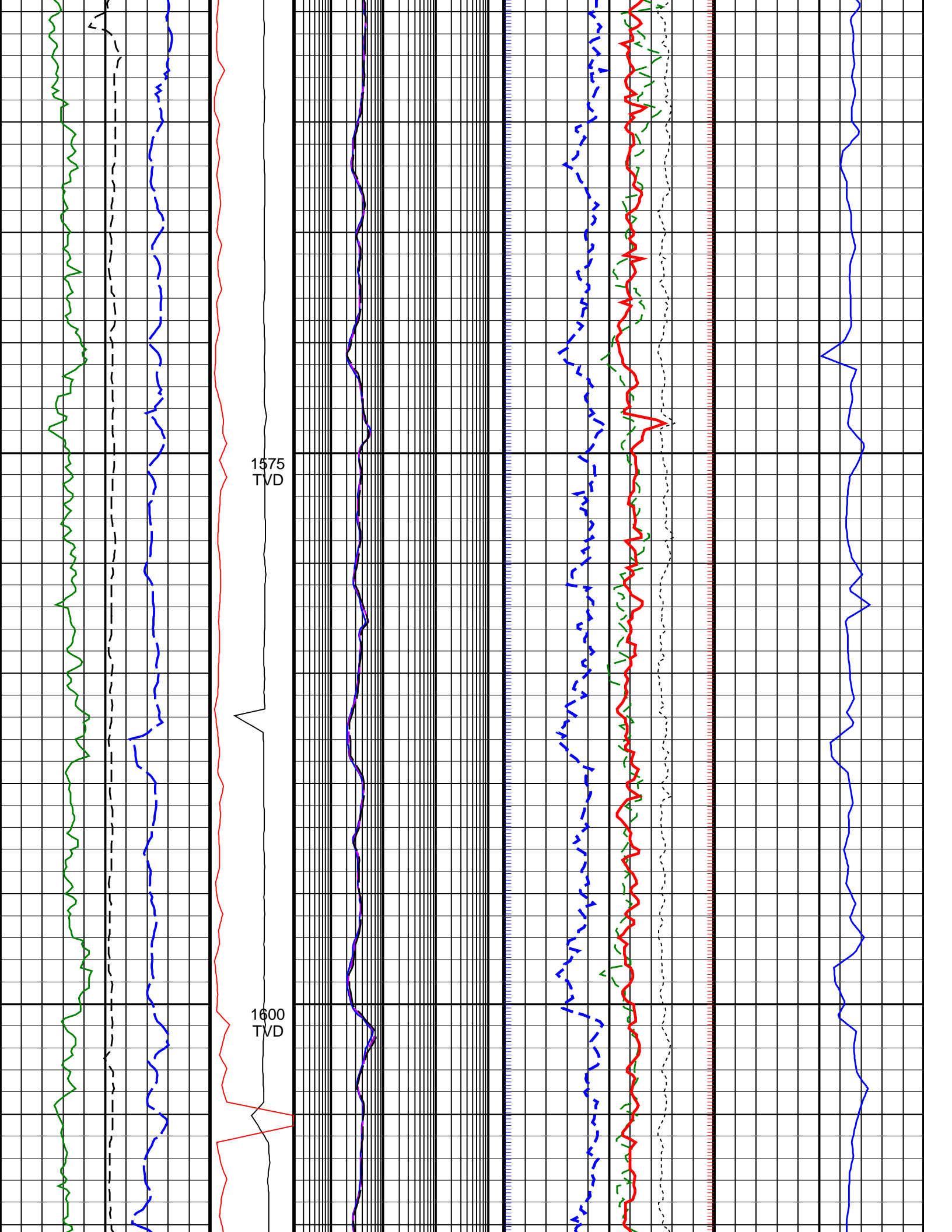

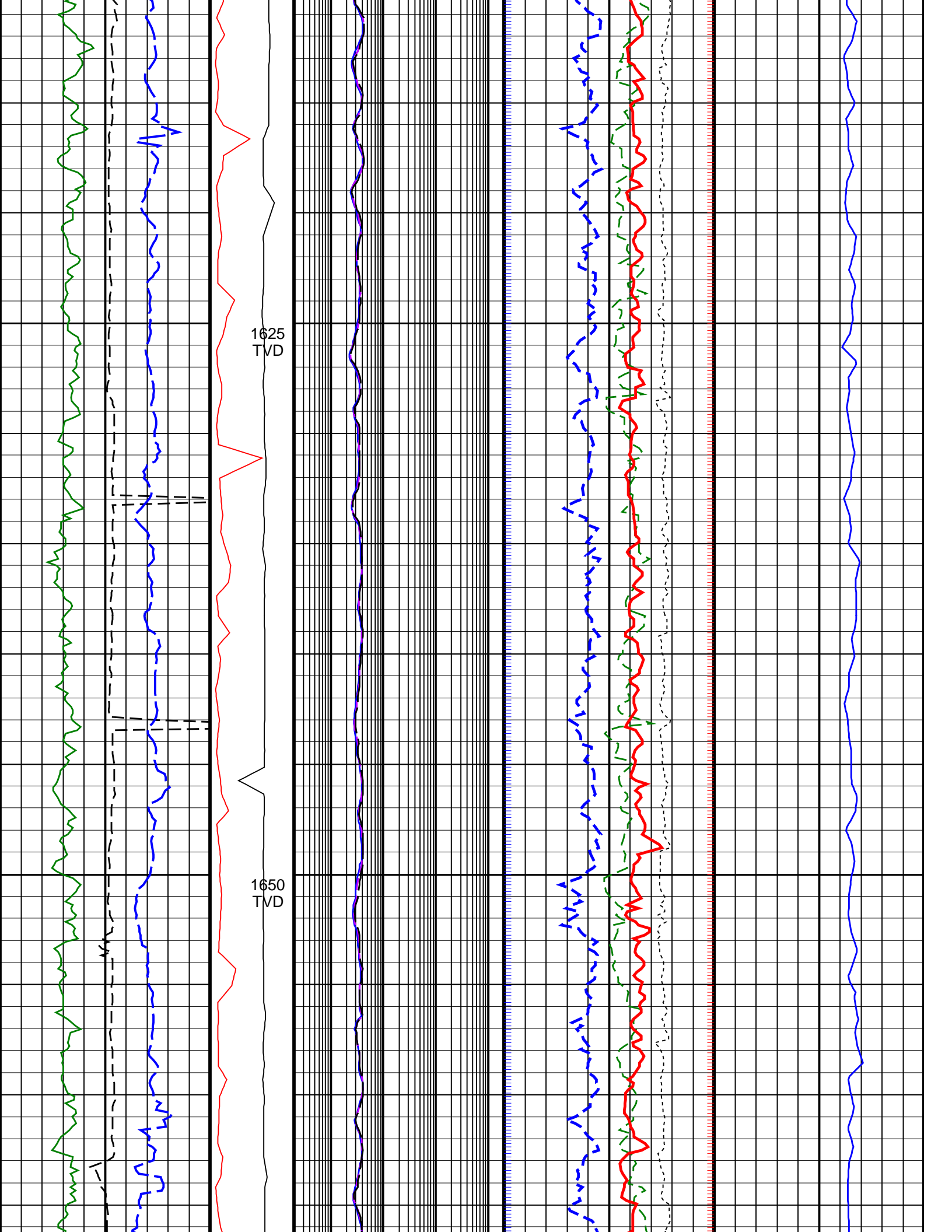

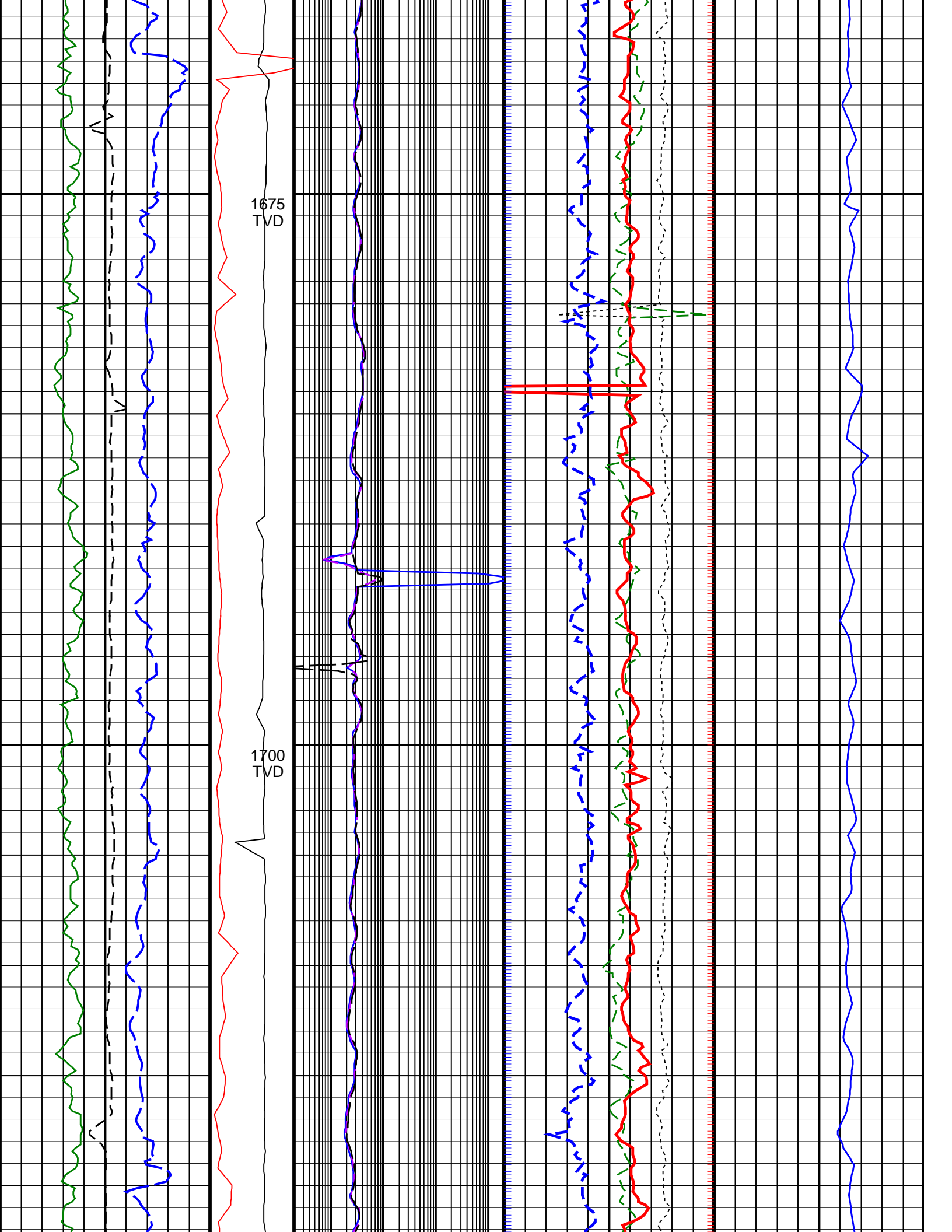

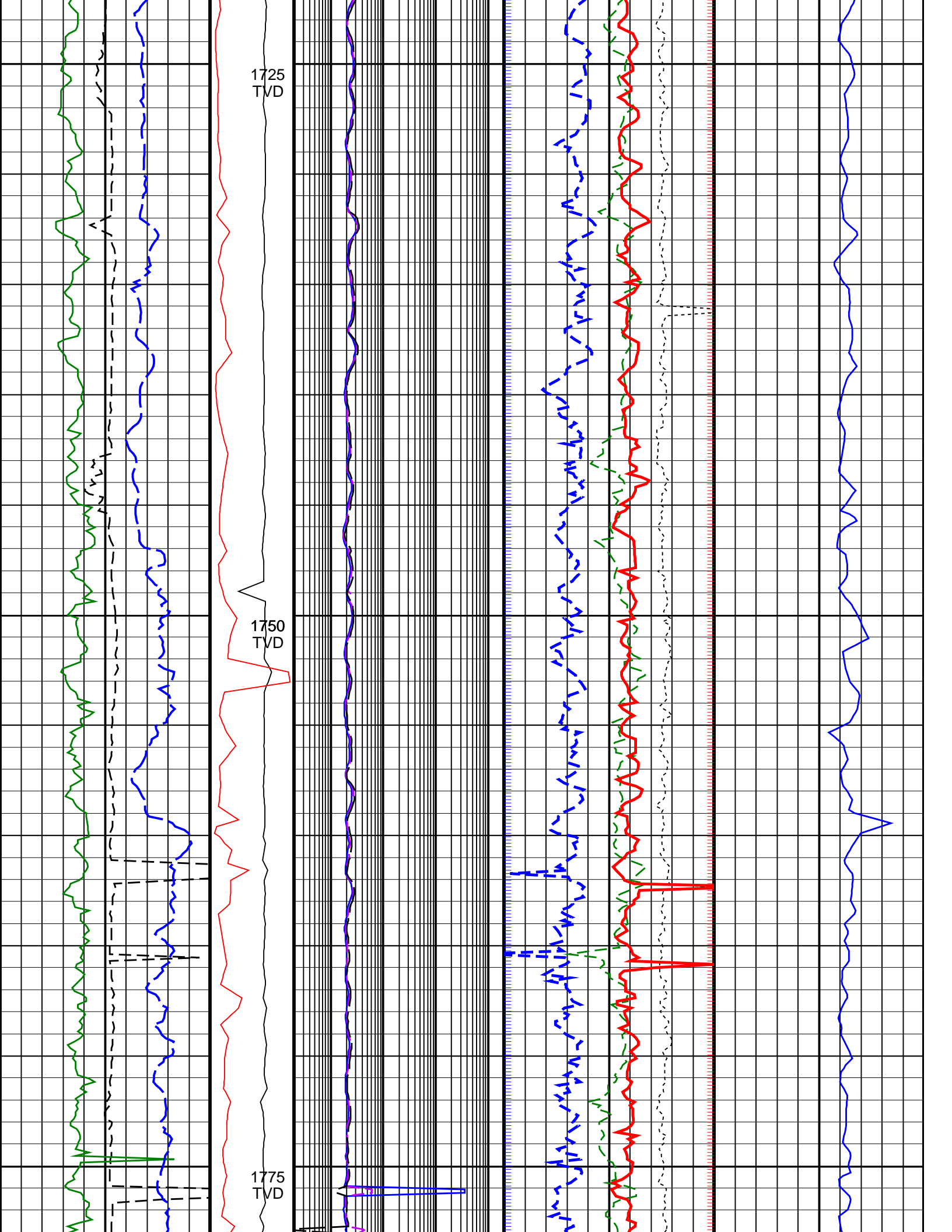

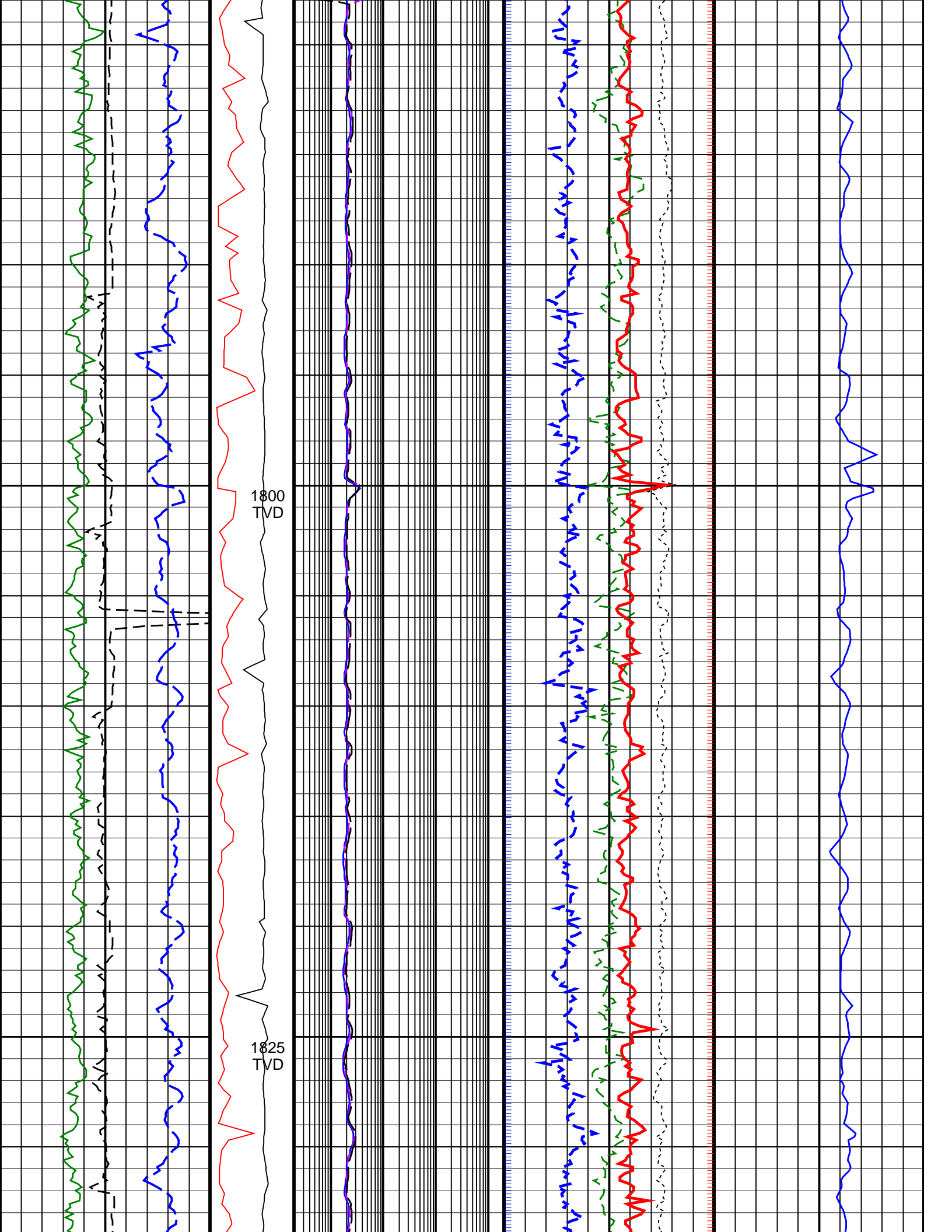

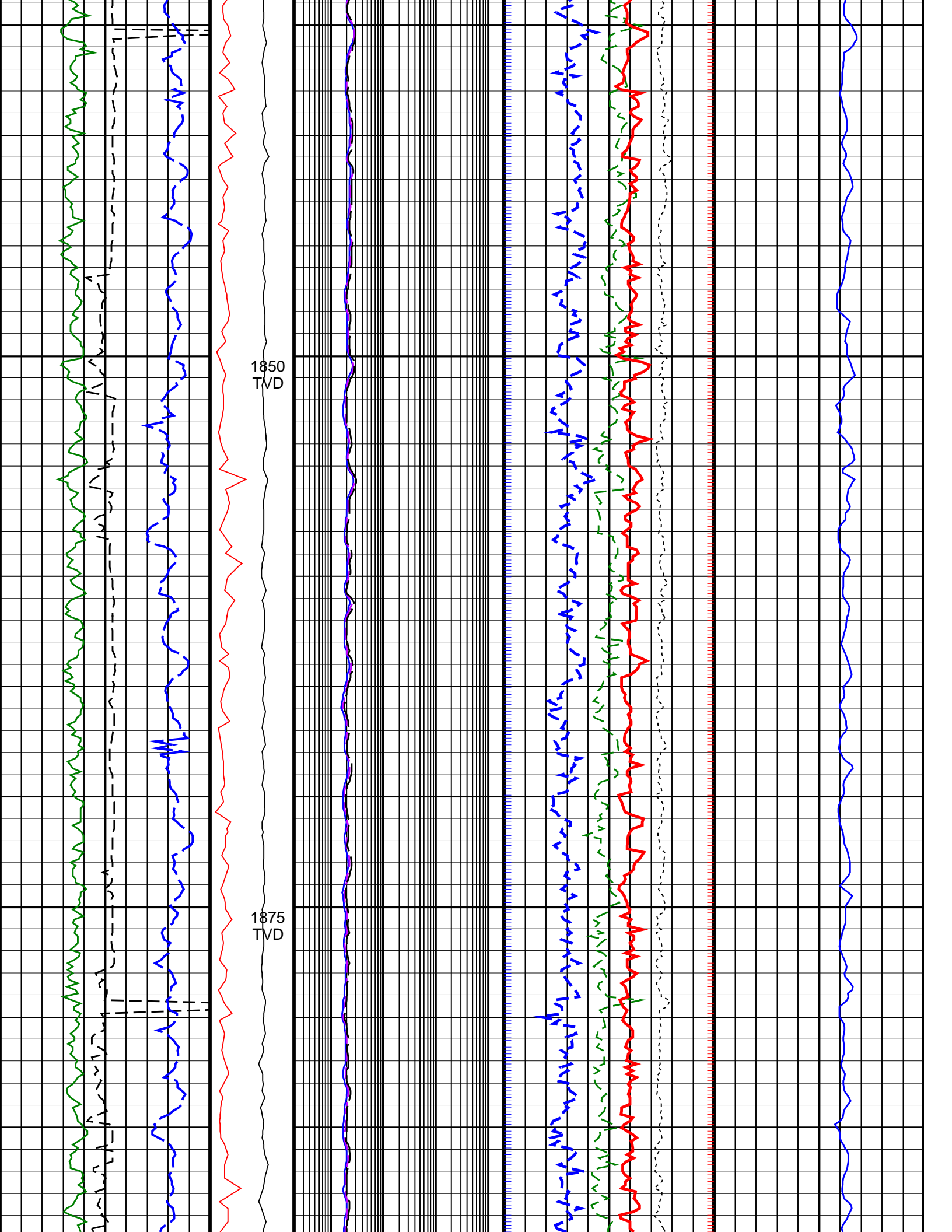



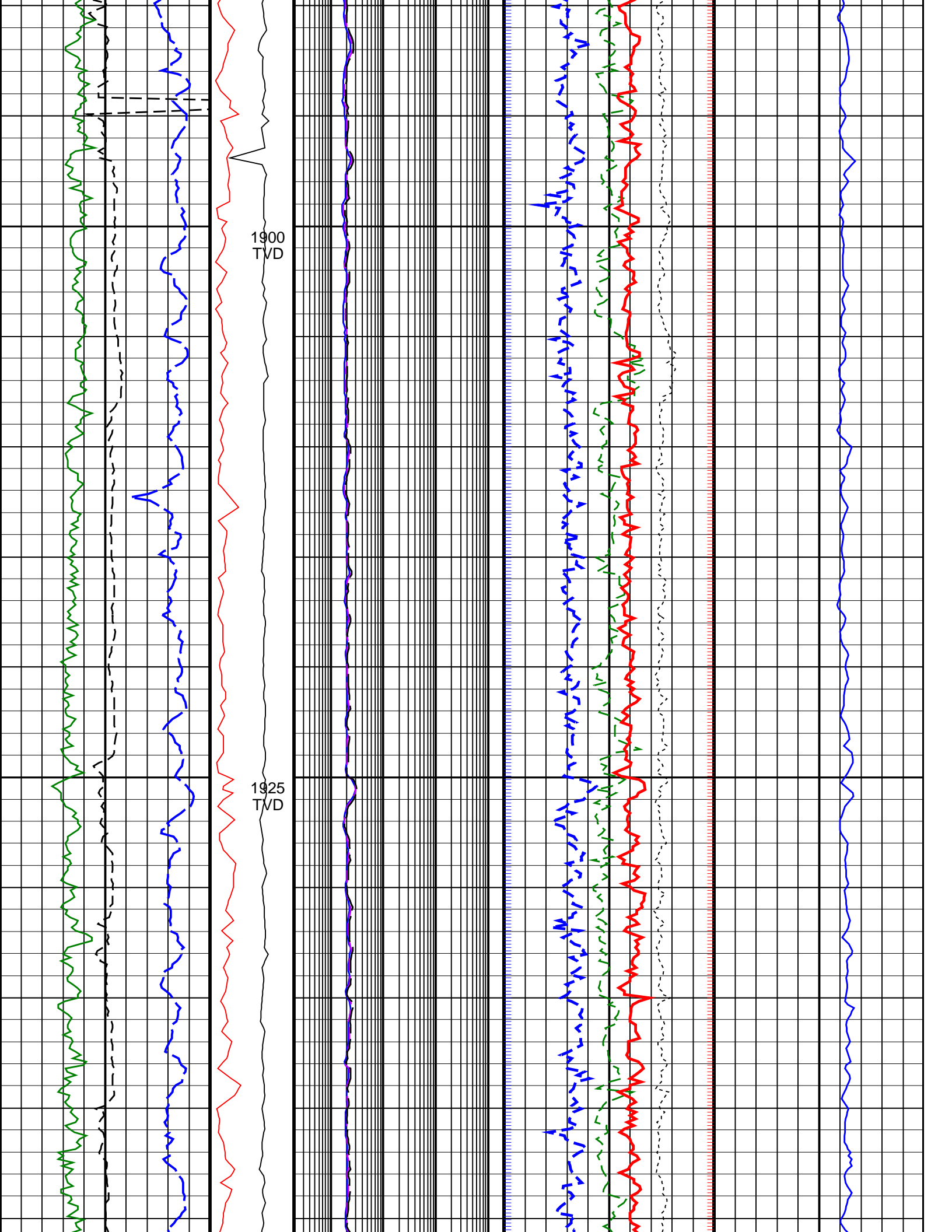

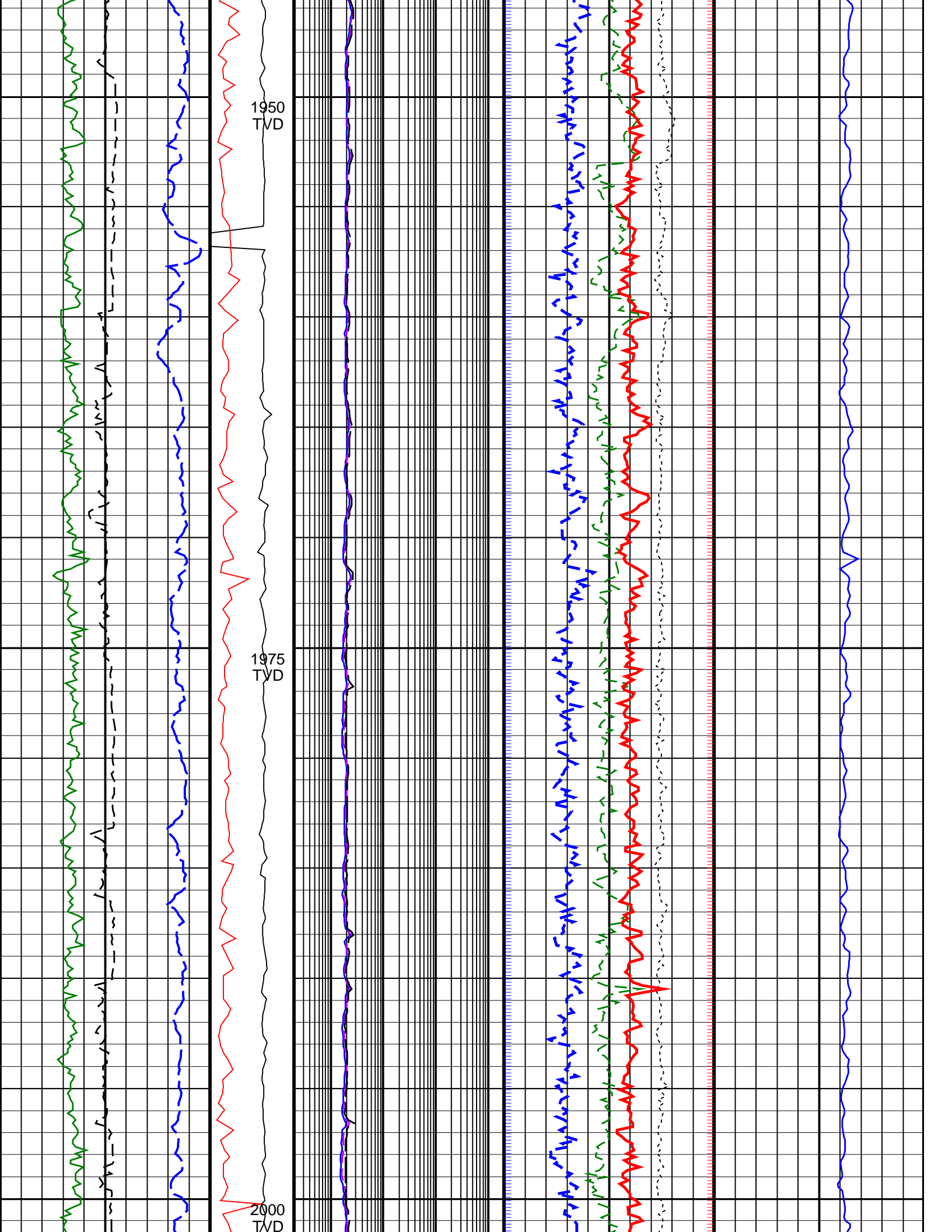

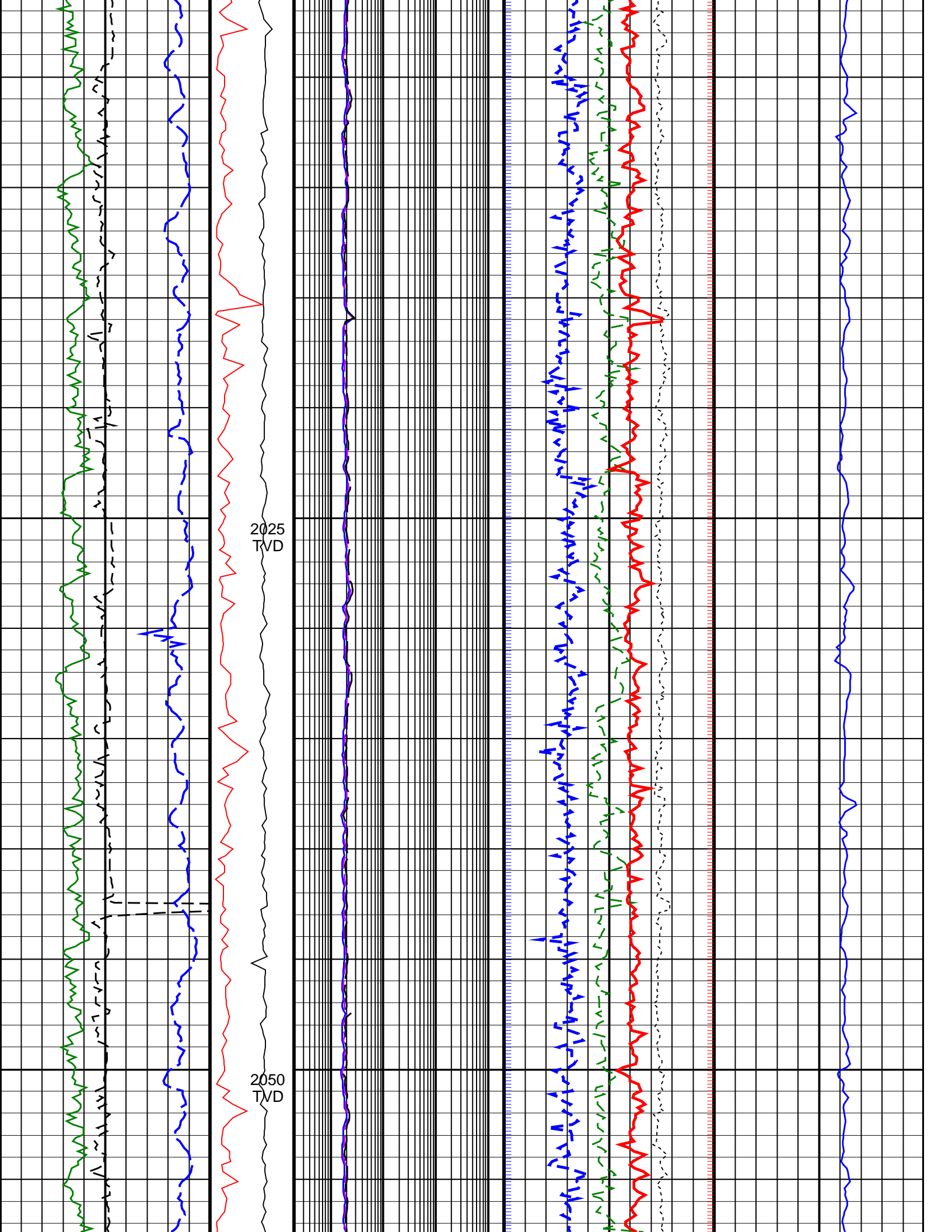

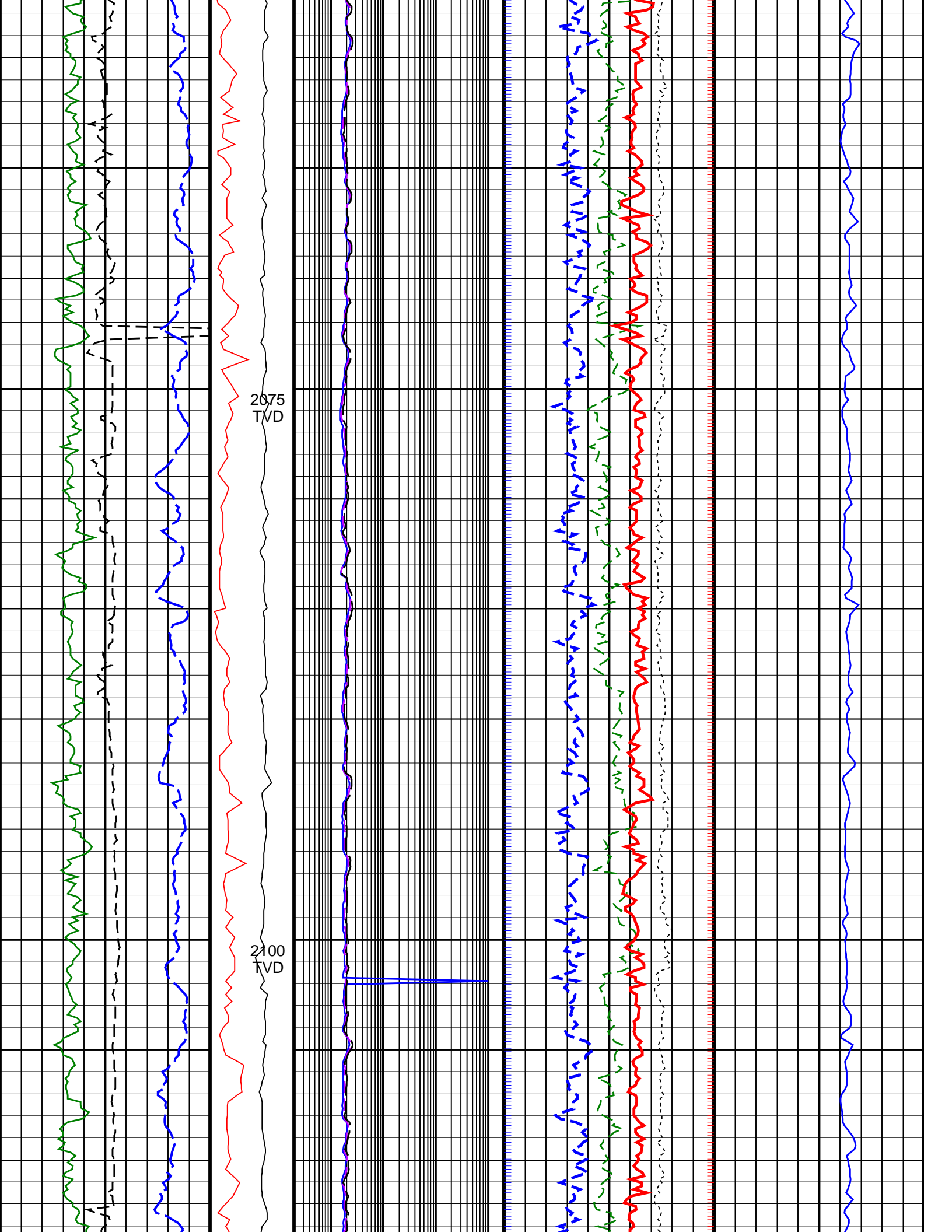

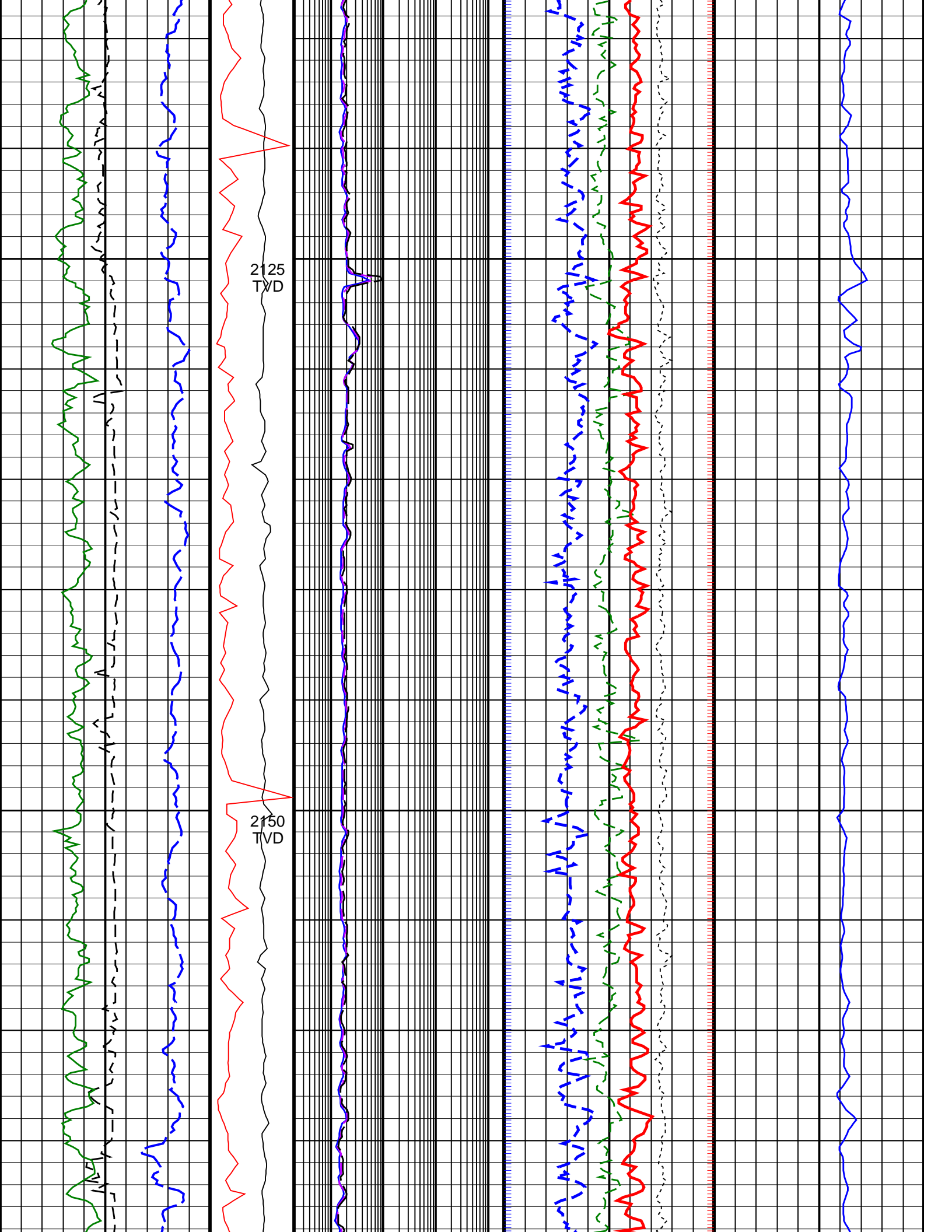

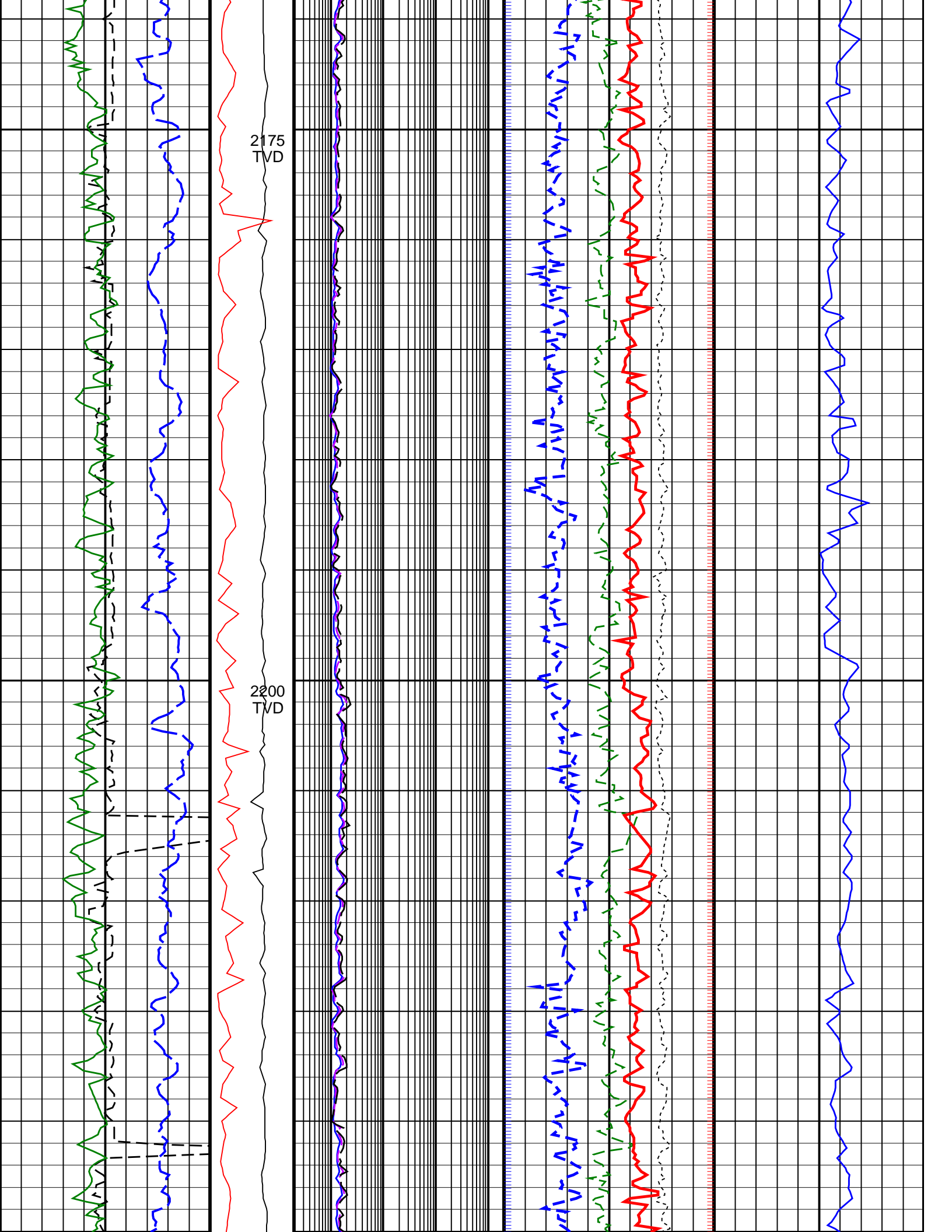

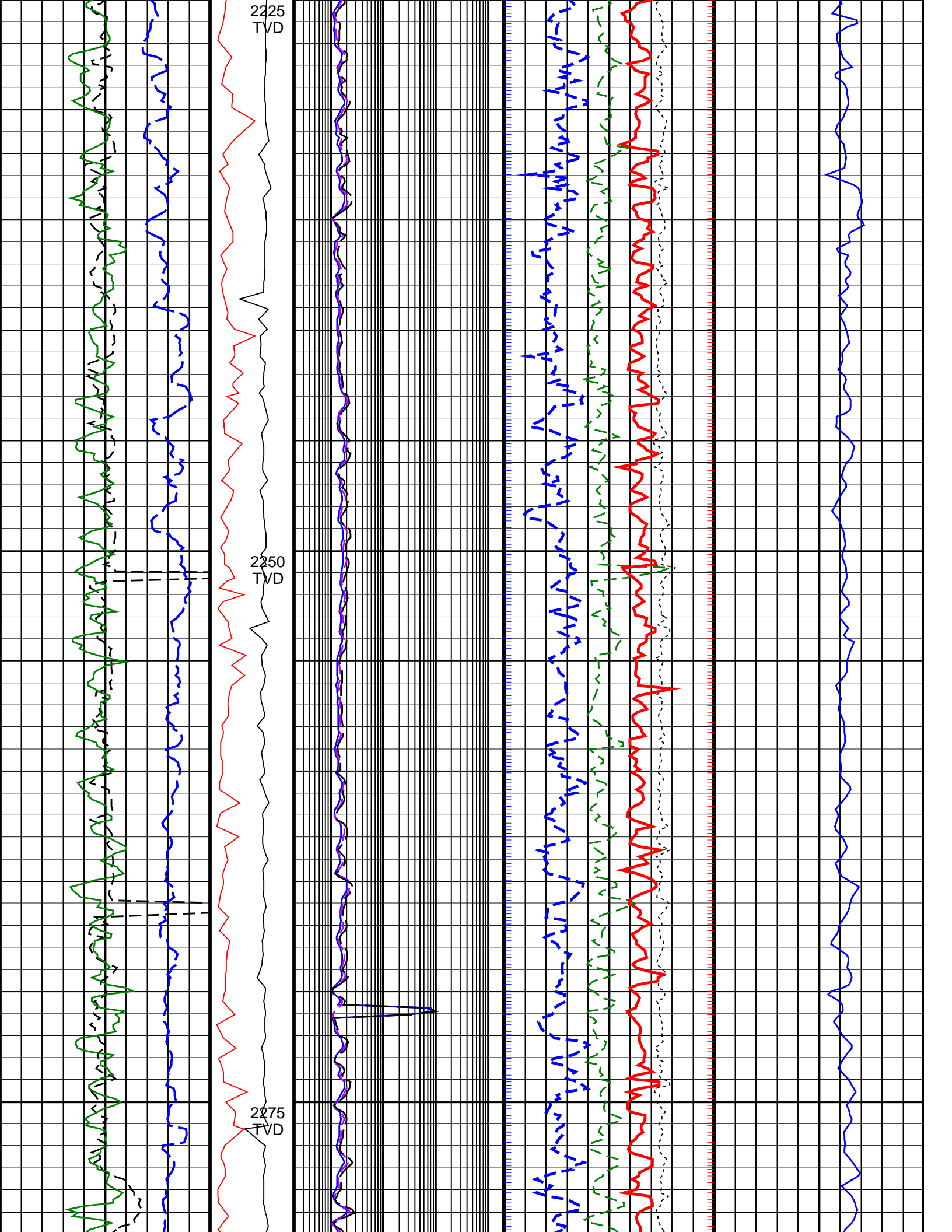

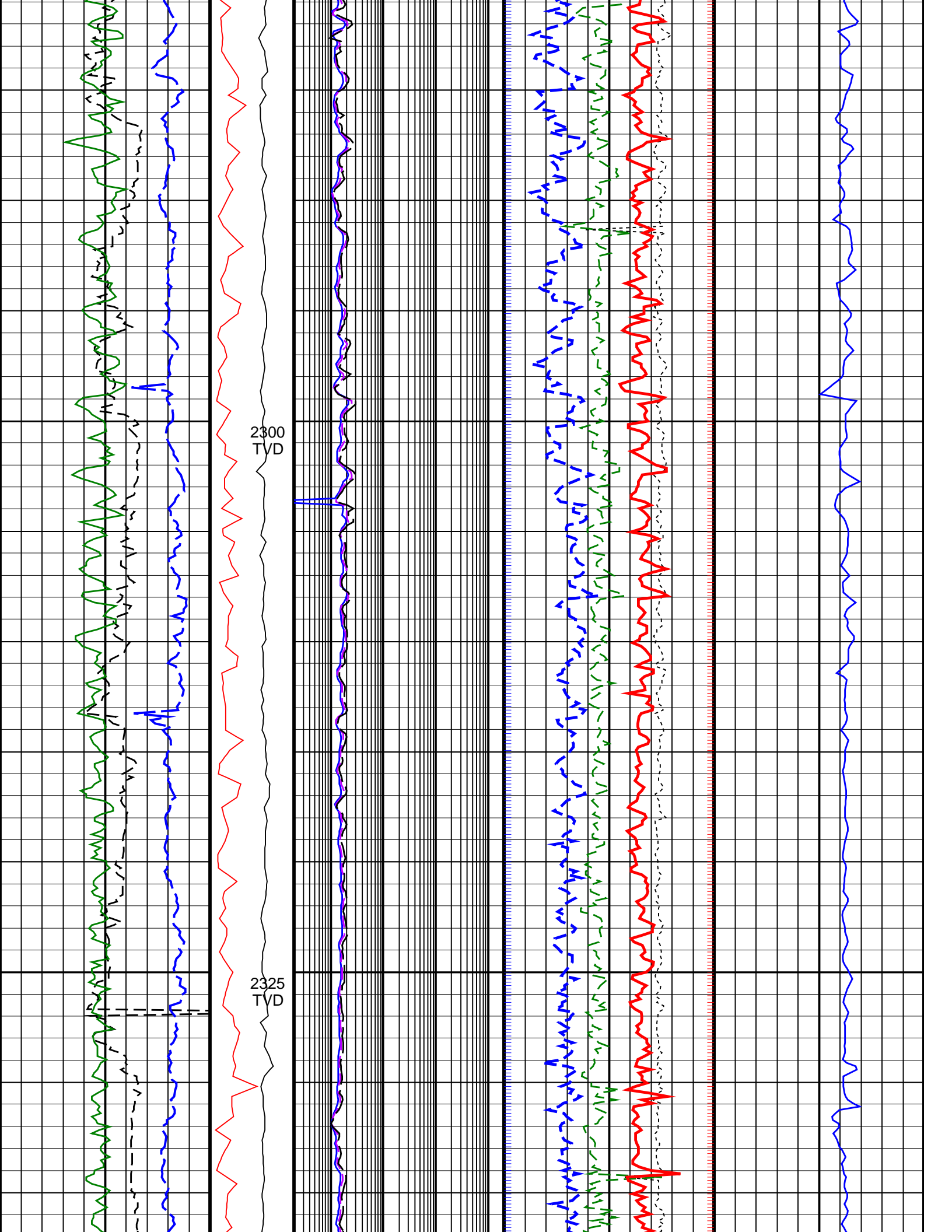



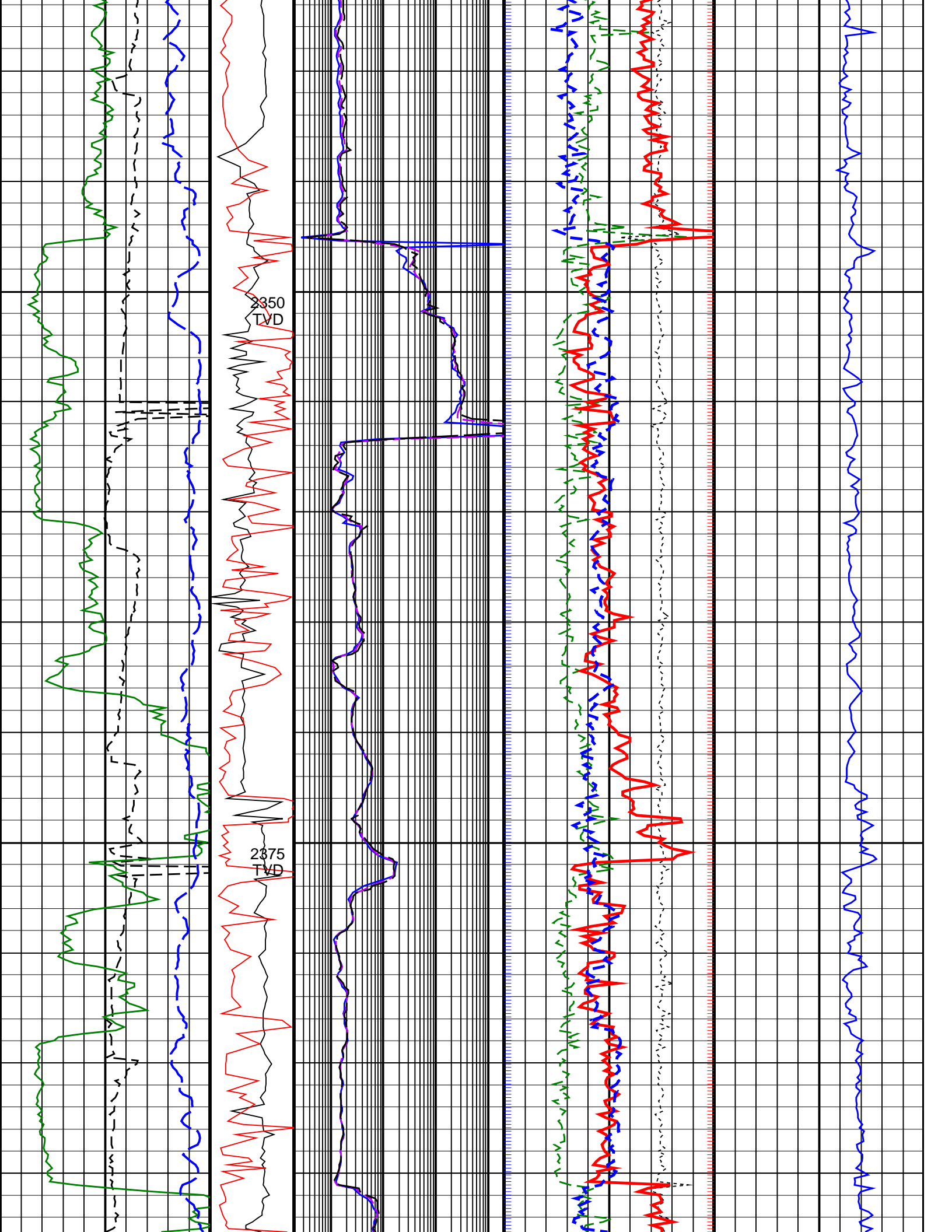

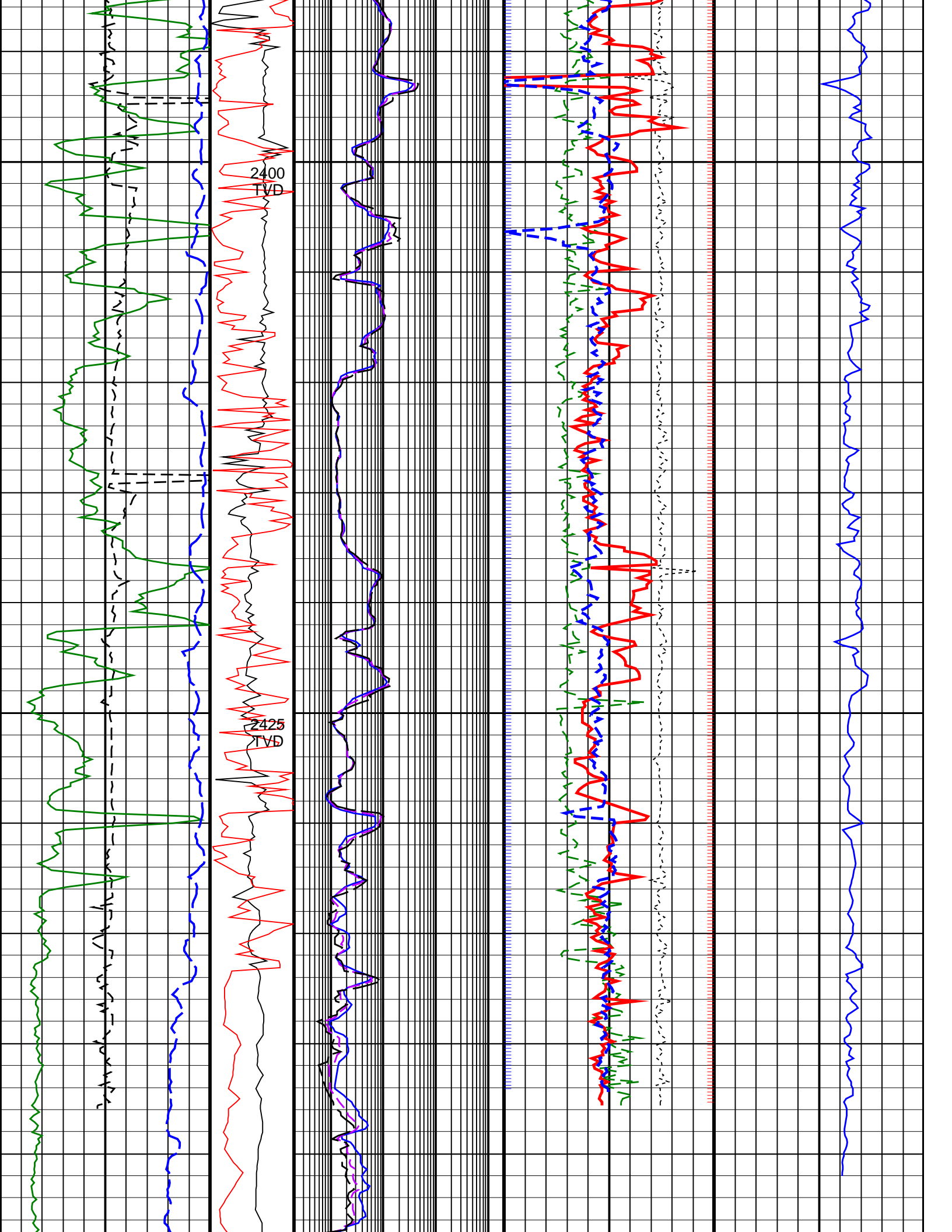

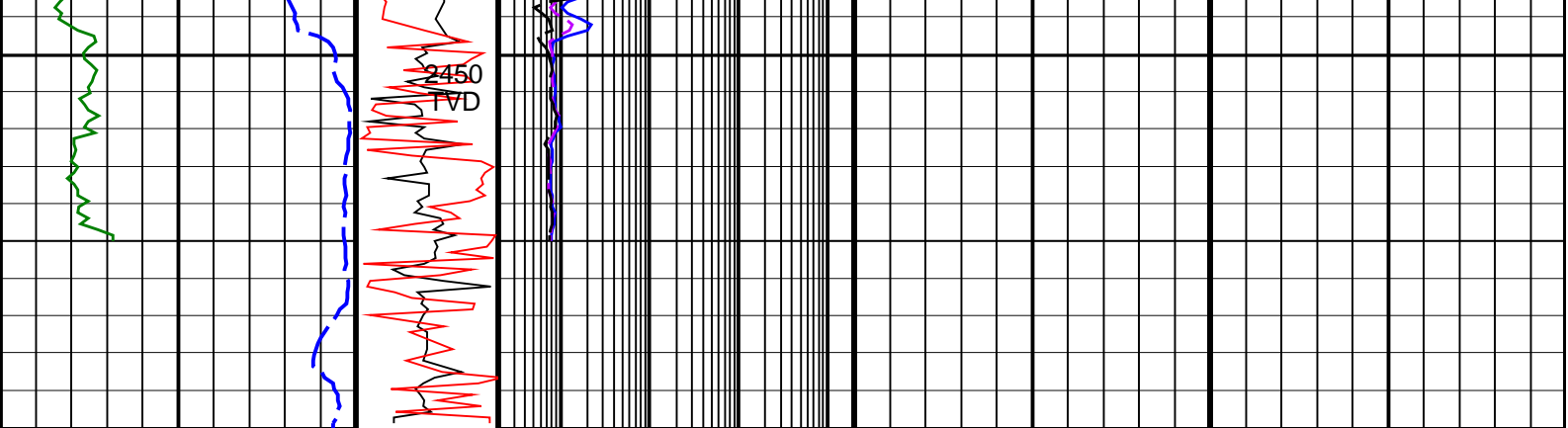

<p><u>ROP*5 (ROP5)</u> 200 (M/HR) 0</p>	<p><b>PKPK RPM (Stick RT)</b> (RPM) 0 250</p>	<p><b>ARC BHCorr Phase-Shift Resistivity 16-in. at 2 MHz, Real-Time (P16H_RT)</b> 0.2 (OHMM) 2000</p>	<p><b>Bulk Density Correction, Bottom, Real-Time Computed Downhole (DRHB_DH_RT)</b> -0.75 (G/C3) 0.25</p>	<p><b>Delta-T Compressional, Real-Time (DTCO_RT)</b> 600 (US/M) 100</p>
<p><b>Average Borehole Diameter, Real-Time (ADIA_ADN_RT)</b> 6 (IN) 16</p>	<p><b>MWD Collar RPM (CRPM_RT)</b> (RPM) 0 250</p>	<p><b>ARC BHCorr Phase-Shift Resistivity 28-in. at 2 MHz, Real-Time (P28H_RT)</b> 0.2 (OHMM) 2000</p>	<p><b>Photoelectric Factor, Bottom, Real-Time (PEB_RT)</b> 0 (----) 10</p>	
<p><b>ARC Gamma Ray, Real-Time (ARC_GR_RT)</b> 0 (GAPI) 200</p>		<p><b>ARC BHCorr Phase-Shift Resistivity 40-in. at 2 MHz, Real-Time (P40H_RT)</b> 0.2 (OHMM) 2000</p>	<p><b>Bulk Density, Bottom, Real-Time Computed Downhole (ROBB_DH_RT)</b> 1.85 (G/C3) 2.85</p>	
			<p><b>Thermal Neutron Porosity, Real-Time (TNPH_ADN_RT)</b> 0.45 (V/V) -0.15</p>	

**PIP SUMMARY**

TNPH (Thermal Neutron Porosity) †  
ROBB (Density Bottom) †

**IDEAL Version: ID14\_0C\_16**

IDF

ARC6A-AA  
SON675

id14\_0c\_16  
id14\_0c\_16

MWD\_10  
ADN

id14\_0c\_16  
id14\_0c\_16